



No

18581

# CERTIFICATE OF REGISTRATION

*The Societies Registration Act, 1860.*

(ACT XXI OF 1860)

Registration No. AGD- 16/74.

IT IS HEREBY CERTIFIED THAT SHRI MATSYODARI SHIKSHAN

SANSTHA AMBAD Tq. AMBAD Dist. AURANGABAD.

has this day been duly registered under the Societies Registration Act, XXI of 1860



Given under my hand this  
5th day of JULY 1974.

*[Signature]*  
Assistant Registrar of Societies,  
Aurangabad Region,  
Aurangabad.

*[Signature]*  
**PRINCIPAL**  
Matsyodari Shikshan Sanstha's  
Ankushrao Topé College, Jalna



क्रमांक/एनजीसी ३५८२/७०२२/विशि-२  
शिक्षण व सेवायोजन विभाग  
मंत्रालय विस्तार भवन, मुंबई-३२  
दिनांक: ३ ऑगस्ट, १९८३.

प्रति,  
कुलसचिव,  
मराठवाडा विद्यापीठ,  
औरंगाबाद.

विषय:-१९८३-८४ या शैक्षणिक वर्षापासून कला,  
वाणिज्य व विज्ञान विद्याशाखांची नवीन  
महाविद्यालये उघडण्यास परवानगी देण्याबाबत.

संदर्भ :- शासन पत्र, शिक्षण व सेवा योजन विभाग क्रमांक:  
एनजीसी ३५८२/७०२२/विशि-२[२] दि. १५. ६. ८३.

महोदय,

१९८३-८४ या वर्षापासून नवीन महाविद्यालये उघडण्याकरीता  
संबंधित विद्यापीठाभाषित न येता परस्पर शासनाकडे प्राप्त झालेल्या  
अर्जांचा विचार करून खाली दिलेल्या संस्थेत १९८३-८४ पासून नवीन  
महाविद्यालय उघडण्याकरिता परवानगी देण्याचे शासनाने ठरविले आहे.  
या संस्थेने आपला अर्ज महाराष्ट्र विद्यापीठ अधिनियम १९७४ कलम ४३ मध्ये  
दिलेल्या तरतुदीनुसार विद्यापीठाकडे पाठवावा. या अधिनियमाच्या  
कलम ४३[४] नुसार विद्यापीठाने तो अर्ज शासनाकडे पाठविण्याची  
विद्यापीठाची हरकत नाही असे समजून महाराष्ट्र विद्यापीठ अधिनियमाच्या  
कलम ४३[४] व [५] अन्वये विद्यापीठाने अर्जावर पुढील कार्यवाही  
करण्यास मराठवाडा विद्यापीठास शासन परवानगी देत आहे.

नवीन महाविद्यालय उघडण्याचे ठिकाण	विद्याशाखा	ज्या संस्थेत महाविद्यालय उघडण्याची परवानगी दिली आहे त्या संस्थेचे नाव
-------------------------------------	------------	--

मराठवाडा विद्यापीठ

जालना

कला व वाणिज्य

मत्स्योदरी शिक्षणसंस्था  
अंबड, जिल्हा जालना.

RECEIVED

*M. S. K.*

PRINCIPAL

Matsyodari Shikshan Sanstha's  
Ankushrao Tope College, Jalna



प्रत अध्यक्ष मत्स्योदरी शिक्षण संस्था, अंबड, जिल्हा जातना यांना  
अप्रेषित. वरील परिच्छेद [१] मध्ये सूचित केल्याप्रमाणे  
सदर संस्थेने ८३-८४ पासून महाविद्यालय उघडणेबाबतचा अर्ज मराठवाडा  
विद्यापीठाकडे केला नसल्यास तो ताबडतोब करावा. अशी त्यांना  
विनंती करण्यात येत आहे. तसेच या संस्थेस महाविद्यालय उघडण्यास  
देण्यात येणारी परवानगी ही वरील परिच्छेद [२] व [४] मध्ये  
नमूद केल्या अटीवरच देण्यात आली आहे. हे त्यांनी कृपया  
लक्षात घ्यावे.

प्रतिलिपी:-

शिक्षण संचालक [उच्च शिक्षण] महाराष्ट्र राज्य, पुणे.  
प्रशासन अधिकारी, उच्च शिक्षण अनुदान, औरंगाबाद.



उच्च शिक्षणाचा विकास व विस्तार....

असासकीय मान्यता प्राप्त कला, वाणिज्य व विज्ञान  
महाविद्यालयांना अनुदान मंजूर करण्याबाबत...

महाराष्ट्र शासन

शिक्षण व सेवायोजन विभाग

शासन निर्णय क्रमांक: एनजीसी-२०८८/[१६५२]/विशि-२[अ]

मंत्रालय विस्तार भवन, मुंबई-४०० ०३२.

दिनांक : ४ जानेवारी, १९८९.

शासन निर्णय :- १९७३-७४ च्या शैक्षणिक वर्षापासून शासनाने नवीन महाविद्यालये सुरु करण्यास परवानगी देण्यावर सर्वसाधारण बंदी घातलेली होती. तथापि या बंदीतून सूट म्हणून काही निव्वडक प्रकरणी नवीन महाविद्यालयांना वेळोवेळी आवश्यकतेनुसार परवानगी देण्यात आलेली आहे. त्यानंतरही काही महाविद्यालयांना विना अनुदान तत्वावर परवानगी देण्यात आलेली आहे. नवीन महाविद्यालयांना सर्वसाधारण बंदी घालण्यात आलेली असल्यामुळे १९८२-८३ पासून विना अनुदान तत्वावर परवानगी दिलेल्या महाविद्यालयांना आतापर्यंत अनुदान मंजूर करण्यात आले नव्हते. महाविद्यालये नव्याने सुरु करण्यात आल्यानंतर कोणतेही अनुदान मंजूर करण्यात येणार नाही असे जे धोरण गेले काही वर्षे अंमलात आलेले आहे ही वस्तुस्थिती लक्षात घेऊन महाविद्यालये सुरु झाल्यानंतर टप्प्याटप्प्याने अनुदानात वाढ करण्यात येऊन त्या प्रकारचे अनुदान सूत्र पुढील काही वर्षासाठी विहित करता येईल काय हा प्रश्न शासनाच्या विचाराधीन होता.

२. याबाबतचा विचार करून विहित अटी-या निकष पूर्ण करणा-या महाविद्यालयांना आणिक अनुदान सूत्र कायम रवत्यात मंजूर करण्याचा निर्णय शासनाने घेतला आहे :-

- अ] मान्यता देण्यात आल्यानंतर पहिल्या ३ वर्षांमध्ये महाविद्यालयांना कोणतेही अनुदान मंजूर करण्यात येणार नाही.
- ब] ४ व्या वर्षी मान्यत्वाच्या २५%
- क] ५ व्या वर्षी मान्यत्वाच्या ५०%
- ड] ६ व्या वर्षी मान्यत्वाच्या ७५%
- इ] ७ व्या वर्षी व तदनंतर १००% अशी टप्प्याटप्प्याने अनुदानात वाढ करण्यात यावी.
- ई] मात्र विहित अटी ५ निकष पूर्ण करणा-या महिला महाविद्यालये व आदिवासी उपयोजना क्षेत्रातील महाविद्यालये यांना ३ वर्षांचा कालावधी पूर्ण झाल्यास १००% अनुदान देण्यात यावे.



फ) तसेच ३ वर्ष पूर्ण झालेल्या विना अनुदान तत्वावर सुरु करण्यात आलेल्या विद्याशाखांना १०० टक्के अनुदान देण्यात यावे.  
सोबत

३. वरील निर्णयप्रमाणे परिशिष्ट "अ" मध्ये निर्देशिलेल्या खालील महाविद्यालयांना १०१०-१९८८ पासून त्यांच्या संपूर्ण दर्शविलेल्या टक्केवारीप्रमाणे अनुदान मंजूर करण्यात येत आहे :-

वर्ष	महाविद्यालये	अनुदान
१] १९८३-८४	३३	७५ टक्के
२] १९८४-८५	४६	५० टक्के
३] १९८५-८६	८	२५ टक्के
	८७	

सोबतच्या परिशिष्ट "ब" [आदिवासी क्षेत्र] आणि "क" [महिला] मध्ये दर्शविलेल्या महाविद्यालयांना खालील प्रमाणे अनुदान १०१०-१९८८ पासून मंजूर करण्यात येत आहे :-

वर्ष	प्रकार	महाविद्यालये	अनुदान
१.	२.	३.	४.
१० १९८३-८४	आदिवासी क्षेत्र	४	१०० टक्के
२० १९८४-८५	आदिवासी क्षेत्र	२	१०० टक्के
३० १९८५-८६	महिला महाविद्यालये	४	१०० टक्के
		१०	

सोबतच्या परिशिष्ट "ह" मध्ये दर्शविलेल्या अनुदान तत्वावरील महाविद्यालयांतील १० विना अनुदानित विद्याशाखांना पूर्ण अनुदान १०१०-१९८८ पासून मंजूर करण्यात येत आहे.  
४. महाविद्यालयांना १०० टक्के अनुदान देण्यात येईल त्याच वर्षापासून ती वेतनाने अनुदान मिळण्यास पात्र राहतील.

५. वरील प्रमाणे अनुदान नेहमीच्या विहित अटीची तसेच खालील विशेष अटीची पूर्तता करपाच्या शर्तीवरच संबंधित महाविद्यालयांना मंजूर करण्यात येत आहे:-

- १] अनुदान तत्वावर आपण्यासाठी त्यांनी प्रचलित विद्यार्थी संख्येचे शासन निर्णय क्रमांक:समजीसी १२७९/५७७९६ पत्तीस, दिनांक ३ ऑक्टोबर, १९७९, शासन पत्र क्रमांक:सममसम १०७९/४९७९/१३ पंक्तीस, दिनांक २५ सप्टेंबर, १९७९ व शासन पत्र क्रमांक:समजीसी २०८६/१३५ दिवा-२३ दिनांक १८ नोव्हेंबर, १९८७ मधील आदेशामध्ये विहित केलेले निकष



अनुदान प्राप्त झालेल्या वर्षापूर्वी किमान सलग ३ वर्षे पूर्ण केले असले पाहिजेत.

- २] त्यांच्या कक्षांसाठी, अभ्यासक्रमांसाठी तसेच नेमणूक केलेल्या शिक्षक कर्मचा-यां-  
साठी विद्यार्थीठावी मान्यता मिळाली असली पाहिजे.
- ३] महाविद्यालयीन वर्ग, ग्रंथालय, प्रयोगशाळा, क्रीडांगण इत्यादी सोई  
समाधानकारक असल्या पाहिजेत.
- ४] संबंधित महाविद्यालयांना व्यवस्थापनाने शिक्षक व शिक्षकेतर कर्मचा-यांना  
शासनाने व विद्यार्थीठाानी विहित केलेल्या सेवागती व वेतनश्रेण्या लागू  
केलेल्या असल्या पाहिजेत.
- ५] संबंधित संस्था मुंबई सर्वजनिक चित्तवस्त अधिनियम १९५० व संस्था  
नोंदणी अधिनियम १९६८ या दोन्ही अधिनियमाखाली नोंदलेली असावी.
- ६] सधर महाविद्यालयांनी शासनाच्या वेळोवेळी निघालेल्या/निघणा-या  
आदेशांचे [उदा. विद्यार्थ्यांचे प्रवेश इत्यादी] काटेकोर पालन करणे  
आवश्यक आहे.

६. या प्रित्यर्थ होणारा खर्च पुढे झालेल्या अर्थगिर्जाखाली <sup>खर्च</sup> ४ टाकण्यात यावा.

१] विंगर आदिवासी क्षेत्रातील महाविद्यालये :-

"२२०२ सर्वसाधारण शिक्षण-०३-विद्यार्थीठ व उच्च शिक्षण-पंचवार्षिक योजना-  
तर्गत योजना-१०४-[एक][ब][१] अग्रसकीय वाड. मय, विज्ञान, विधी व  
वाणिज्य महाविद्यालयांना विस्तारासाठी अनुदान [२२०२०९०५]  
मागणी क्र.-३-३" या अर्थगिर्जाखाली <sup>खर्च</sup> २ टाकविण्यात यावा व तो  
शासन स्थापन, वित्त विभाग क्र.आकनि ११८/१२३/अर्थसंकल्प-६, दिनांक  
३० डिसेंबर १९८८ द्वारे मंजूर केलेल्या आकस्मिक निधीतून भागविण्यात  
यावा.

२] आदिवासी क्षेत्रातील महाविद्यालये :-

"२२०२ सर्वसाधारण शिक्षण-पंचवार्षिक योजनातर्गत योजना-०३-विद्यार्थीठ  
व उच्च शिक्षण-१०४-अग्रसकीय महाविद्यालयांना व त्यांना सहाय्य [एक]  
[२][१] अग्रसकीय वाड. मय, विधी, विज्ञान व वाणिज्य महाविद्यालयांना  
अनुदाने-मागणी क्रमांक-६-८" या अर्थगिर्जाखाली <sup>खर्च</sup> ४ टाकण्यात यावा व  
तो शासन स्थापन वित्त विभाग क्र.आकनि-१०८८/१२४-अर्थसंकल्प-१५,  
दि. २१ डिसेंबर १९८८ द्वारे मंजूर केलेल्या आकस्मिक निधीतून भागविण्यात  
यावा. शिक्षण-तज्ज्ञक, उच्च शिक्षण, महाराष्ट्र राज्य, पुणे यांचे आग्रिम



रकमेतून दि. २८.२.१९८९ पर्यंत केलेल्या खर्चाबाबतचा अहवाल  
आत्मनास तसेच महालेखापाल मुंबई/नागपूर यांना पाठवावा.

७. आकस्मिक निधीतून घेतलेल्या अग्रिम रकमेच्या परतावा  
करण्यासाठी विधान न्हंयच्या आगासी अधिवेशनात संपूर्ण रकमेची  
पुरक मागणी सादर करण्यासाठी शिक्षण संचालक, उच्च शिक्षण,  
महाराष्ट्र राज्य, पुणे यांनी सविस्तर प्रस्ताव या विभागास तसेच  
आदिवासी विभागास त्वरित सादर करण्यात यावा. तसेच  
१९८९-९० या वर्षापासून लागणा-या तरतूदी अर्थसंकल्पात करण्यात  
यावी.

८. शिक्षण संचालक, उच्च शिक्षण, पुणे यांनी कोषाधिकारी,  
यांना सादर करण्यात येणा-या. देयकावर "आकस्मिकता निधी  
अग्रिम शासन ह्यापन वित्त विभाग क्रमांक: आकनि ११८८/१२३/  
अर्थसंकल्प-६ दि. ३० डिसेंबर, १९८८ व वित्त विभाग क्रमांक:  
आकनि ११८८/१२४-अर्थसंकल्प-१७ दि. २१.१२.१९८८ अन्वये  
मंजूर " असे लाल शाईने लिहावे.

९. हे आदेश नियोजन विभाग व वित्त विभागाच्या  
अनौपचारिक संदर्भ क्र. प्र. क्र. २२७५/८८/व्यय-५ दि. १४.१२.८८ अन्वये  
निर्गमित करण्यात येत आहेत.

महाराष्ट्राचे राज्यपाल यांच्या आदेशानुसार व नांवाने,

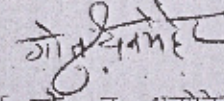

[ गौ. तु. धनमेहेर ]

कार्यासन अधिकारी, महाराष्ट्र शासन

प्रति

शिक्षण संचालक, उच्च शिक्षण, महाराष्ट्र राज्य, पुणे

शिक्षण संचालक, महाराष्ट्र राज्य, पुणे

संचालक, आदिवासी विकास कल्याण, नाशिक,

सर्व विभागीय प्रशासन अधिकारी, उच्च शिक्षण अनुदान //

महालेखापाल [लेखा परिक्षा], महाराष्ट्र-१, मुंबई, महाराष्ट्र-२, नागपूर

महालेखापाल [लेखा व अनुषंग] महाराष्ट्र-१, मुंबई, महाराष्ट्र-२, नागपूर

अधिदान व लेखाधिकारी, मुंबई

निवासी लेखा अधिकारी, मुंबई

सर्व जिल्हा कोषागार अधिकारी

वित्त विभाग, व्यय-५, अर्थसंकल्प-३ आणि अर्थसंकल्प-६.

शिक्षण विभाग, अर्थसंकल्प-१/अर्थसंकल्प-२.

सहसंचालक, लेखा व कोषागरे, संगणक कक्ष, नवीन प्रशासन भवन, पाचवा मजला, मुंबई

नियोजन विभाग/ आदिवासी विभाग

शिक्षण विभाग, का. क्र. विशि-१, विशि-२, विशि-३ आणि विशि-४

प्रतिष्ठापना संचालक [प्रतिष्ठापना विभागासाठी]

जिल्हा न्यायी

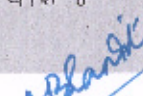
  
PRINCIPAL  
Matsyodari Shikshan Sanstha's  
Ankushrao Tope College, Jaina



२५. श्री. गुरुबुध्द शिक्षण संस्थाचे कला व वाणिज्य महाविद्यालय,  
पुर्णा, जिल्हा पुणे

२६. कला व वाणिज्य महाविद्यालय,  
अहमद, जिल्हा जालना

आलेखी मेथिली महाविद्यालय

१९८८

२७. शमर सेवा मंडळाचे कयला मेहर कला व वाणिज्य  
महाविद्यालय, नागपूर

२८. प्रवरस्त शिक्षण संस्था, नागपूर प्रांचे कला व वाणिज्य  
महाविद्यालय, पचनी, जिल्हा हिंगोली

२९. श्री. आबासाहेब पारवेकर महाविद्यालय,  
यवतमाळ

३०. इंदिरा महाविद्यालय,  
कडंब, जिल्हा यवतमाळ

३१. श्रीमती मूळाबाई पनाबाई कोठारी  
विज्ञान महाविद्यालय, तांदुरा, जिल्हा बुलढाणा

३२. कला व वाणिज्य महाविद्यालय,  
नांदुरा, जिल्हा बुलढाणा

३३. विद्याभारती विज्ञान महाविद्यालय,  
कारंजा, जिल्हा अहमद

१९८४-८५

१. संस्कार सर्जन संस्थेचे कला व वाणिज्य महाविद्यालय,  
फुरारगाव मालाड [पूर्व], मुंबई-६४

२. देवकार संस्थेचे कला, वाणिज्य व विज्ञान महाविद्यालय,  
मुलंड, मुंबई-८०

३. इंडिया कल्चर संस्थेचे कला, वाणिज्य व विज्ञान महाविद्यालय,  
वास्ती, मुंबई

PRINCIPAL

Matsyodari Shikshan Sanstha's  
Ankushrao Tope College, Jalna



- संदर्भ :- १) शासन शिक्षण व सेवायोजन विभाग पत्र क्रमांक युसन-१०७९/  
(४९७९)/(६) २५ दिनांक २५.९.७९  
२) शिक्षण व सेवा योजन विभाग व युवक सेवा विभाग, निर्णय  
क्रमांक सनजीसी/१०७९/१५७७९६/२५ दिनांक ३.१०.७९  
३) शिक्षण व सेवा योजन विभाग निर्णय क्रमांक सनजीसी/२०८८/  
(१६७२)/विशि-२अ दिनांक ४.१.८९  
४) सनजीसी-२०९२/(३५६७)/विशि-२ अ, दिनांक ८.८.९१

आदेश :  
=====

उच्च व तंत्रशिक्षण आणि सेवायोजन विभाग शासन निर्णय क्रमांक सनजीसी-२०९२/  
(४५७७) युसनआय-२अ, दिनांक १८.१०.९३ अन्वये शिक्षण संचालक (उच्च शिक्षण) महाराष्ट्र  
राज्य, पुणे यांना प्रदान केलेल्या/शासन आदेशातील अटीच्या अधीन राहून श्री. शिवाजी  
शिक्षण संस्था औरंगाबाद द्वारा मत्स्योदरी शिक्षण संस्थेचे कला व वाणिज्य महाविद्यालय  
मस्तगड जिल्हा औरंगाबाद या महाविद्यालयातील तुकड्यांना खालीलप्रमाणे अनुदान मंजूर  
करण्यात येत आहे.

शाखा	तुकडी	वर्ष	मंजूर केलेल्या अनुदानाची टक्केवारी
कला प्रथमवर्ष	दुसरी	१९९२-९३	२५ / अनुदान
	१ तुकडी	१९९३-९४	५० / अनुदान
		१९९४-९५	७५ / अनुदान
		१९९५-९६	१०० / अनुदान
कला द्वितीय वर्ष	दुसरी	१९९३-९४	२५ / अनुदान
	१ तुकडी	१९९४-९५	५० / अनुदान
		१९९५-९६	७५ / अनुदान
कला तृतीय वर्ष	दुसरी	१९९४-९५	२५ / अनुदान
	१ तुकडी	१९९५-९६	५० / अनुदान

सदरहु तुकड्यांची अनुदान मंजूरी हो खाली नमूद केलेल्या अटीच्या पूर्ततेच्या  
आधीन राहून असल्यामुळे या अटीच्या पूर्तता झाल्याची खात्री राहतंचालक (उच्च शिक्षण)  
औरंगाबाद विभाग औरंगाबाद यांनी करून घ्यावी.

पान २

*M. S. Lankar*  
PRINCIPAL  
Matsyodari Shikshan Sanstha's  
Ankushrao Tope College, Jalna



- १) ज्या तुकड्यांना या आदेशान्वये अनुदान मंजूर केले आहे. त्या तुकड्यांची विद्यार्थी संख्या शासन पत्र क्र. एनजीसी/२३८१/११४९८३/(६७५४) युएनआय-२ दिनांक १.६.८२ मधील तरतूदीनुसार आहे ही सवलत सन १९९३-९४ या वर्षापासून लागू राहिल.
- २) संबंधित तुकड्यांचा कार्यभार विभागीय सहसंचालक, उच्च शिक्षण यांच्याकडून तपासून घेण्यात यावा.
- ३) संबंधित तुकड्यांना विद्यापीठात व शासनाने संलग्नीकरण मंजूर केलेले आहे.
- ४) संबंधित तुकड्यांसाठी निपुक्त केलेले शिक्षक पदांवरील कर्मचारी शासनाच्या व विद्यापीठांच्या आदेशानुसार सेवाप्रदेशाच्या अटी पूर्ण करतात. तसेच शिक्षक संवर्गातील नेमणूकांना विद्यापीठाची मान्यता प्राप्त झालेली आहे.
- ५) संबंधित महाविद्यालयाने शासनाने वेळोवेळी निष्पत्ती केलेल्या/करणा-या आदेशाचे पालन रीते आवश्यक आहे.
- ६) शिक्षकेतर पदांवरील निपुक्त्या करताना शासनाच्या मागासवर्गीय आरक्षणाबाबत असलेल्या तरतूदीचे पालन केले आहे. शिक्षक पदांच्या बाबतीत ही कार्यवाही संबंधित विद्यापीठांनी केलेली आहे.
- ७) वरील अटी व अंशिकीय महाविद्यालयांच्या मान्यतेबाबत/संलग्नीकरणाबाबत शासनाने विद्यापीठात विहित केलेल्या सर्व अटींची पूर्तता झालेली आहे.
- ८) ज्या शिक्षक/शिक्षकेतर कर्मचा-यांची नेमणूक केली आहे ते शिक्षक/शिक्षकेतर कर्मचारी उच्च माध्यमिक विद्यालयात/माध्यमिक शाळा/संस्थेत पूर्णवेळ किंवा अर्धवेळ काम करीत नाही.
- ९) विद्यापीठांची रितसर परवानगी घेऊन पूर्णवेळ प्राचार्यांची निवड समिती द्वारा नेमणूक करणे आवश्यक आहे.
- १०) संस्थेविरुद्ध कोणत्याही प्रकारच्या तक्रारी नसाव्यात व न्यायालयात प्रकरणे नसावीत. शासनाने वेळोवेळी घालून दिलेल्या नियम व निष्ठा यांचे संस्थेने तंतोतंत पालन करावे.
- ११) ज्या महाविद्यालयांना या आर्थिक वर्षात स्वये २५ लाख किंवा त्याहून अधिक रकमेचे अनुदान देय होईल. अशा महाविद्यालयातील सी.र.जी (डी.पी.सी) अधिनियम १९७१ परिच्छेद २४ अनुसार महालेखापाल यांच्या लेखा परिक्षा पथकाकडून लेखा परिक्षण करणे त्यांच्यावर बंधनकारक राहिल.
- १२) यावर होणारा खर्च पुढील : अर्थसमितीवरील दाखवून तो सन १९९६-९७ मध्ये केलेल्या आर्थिक तरतूदीमधून भागविण्यात यावा.



१) "२२०२ -सर्वसाधारण शिक्षण ०३ विद्यापीठीय व उच्च शिक्षण १०४ आशासकीय महाविद्यालयांना व संस्थांना सहाय्य (एक) (ए) आशासकीय महाविद्यालयांना सहाय्य (ए) बिन सरकारी वाड्. मय विज्ञान व वाणिज्य व विधी महाविद्यालयांना अनुदान (२२०२-०८७२) मागणी क्रमांक डबल्यु-२."

२) "२२०२ सर्वसाधारण शिक्षण-०३ विद्यापीठीय व उच्च शिक्षण-१०४ आशासकीय महाविद्यालयांना व संस्थांना सहाय्य (एक) आशासकीय वाड्. मय विज्ञान वाणिज्य व विधी महाविद्यालयांना विस्तारासाठी अनुदाने (२२०२-०९०५) मागणी क्रमांक डबल्यु-२".

शिक्षण संचालक (उच्च शिक्षण)  
महाराष्ट्र राज्य पुणे-१

प्रति,

- १) सहसंचालक, (उच्च शिक्षण), औरंगाबाद विभाग औरंगाबाद
- २) महालेखापाल (लेखापरीक्षा) महाराष्ट्र राज्य, नागपूर
- ३) महालेखापाल (लेखा) व अनुज्ञेयता) नागपूर
- ४) जिल्हा कोषागार अधिकारी, जालना
- ✓ ५) प्राचार्य, कला व वाणिज्य महाविद्यालय मस्तगड जिल्हा जालना

प्रत: मा. सचिव उच्च व तंत्रशिक्षण आणि सेवायोजन विभाग मंत्रालय विस्तार भवन,  
मुंबई-३३.

जेजे/४११९६

*M. S. K.*  
PRINCIPAL  
Matsyodari Shikshan Sanstha's  
Ankushrao Tope College, Jalna





प्रति,  
कुलसचिव  
डी. बाबासाहेब आर्किटेक्चर संस्थान/एन.ए.सी.डी.  
औरंगाबाद.

विषय :- सन २००१-२००२ का औद्योगिक वर्षावाचून मकीम  
विज्ञापनासाठी सुरु करणाऱ्या संस्था/देवावाचून.  
संपर्क :- संचालक, उच्च शिक्षण, भावराज, उच्च, पुणे, पोस्ट बॉक्स  
क. एम.डी.सी. ४२०२/विद्युत/४२४२/औद्योगिक/२  
दिनांक २६.२.२००१

[illegible]

२. विश्वविद्यालये सत्यमेव जयते आदर्शवादी अथवा अन्य प्रकारके विचारों का प्रसारण करने के लिये शिक्षण, महाराष्ट्र राज्य, या ऐसे व संबंधित विभागों सहयोग प्राप्त करना, उत्तम शिक्षण या नाना रूपका पाठ्यपुस्तकें

आपका विश्वास  
7/12/11  
(अ. वि. मुख.)

श्री अश्विनी, मृत्युञ्जय शक्ति

विभाग-३, उच्च शिक्षण, महाराष्ट्र शासन, पुणे.  
 महाविद्यालय, उच्च शिक्षण, औरंगाबाद विभाग, औरंगाबाद.  
 प्राचार्य, मत्त-व्यावसायिक विभाग, येरवणे मत्त व उर्वरक विभाग, नांदेड.  
 नसरी क्र. मवि/स-२००१/विभाग-३/२००१/माहि-३.  
 दिनांक नसरी - पं०-३

Page 3-9-2001

-01 43

*Principal*  
PRINCIPAL  
Matsyodari Shikshan Sanstha's  
Ankushrao Tope College, Jalna



# डॉ. बाबासाहेब आंबेडकर मराठवाडा विद्यापीठ

दूरध्यानी } ३३४४३९ ते ३३४४३७  
कार्यालय } ३३४४६७ - ३३४४६९  
कुलसचिव (का.) ३३४१०४ (नि.) ३३४७०३  
फैक्स : (०२४०) ३३४२९९/३४६४९९

तार : मराठसिटी

Web Site-bamuniversity.ac.in

E-mail:bamunaur@bom 4.vsnl.net.in



विद्यापीठ प्रांगण  
औरंगाबाद-४३१००४  
(महाराष्ट्र)

संदर्भ क्र. शैक्षणिक/संलग्न/एसआरडी/२००१/१५८५६-५४

दिनांक :- ४-१०-२००१

अध्यक्ष,  
मत्स्योदरी शिक्षण संस्था,  
भिरसवाडी नाका,  
रेल्वे उद्घाटन बुला जवळ,  
जालना

विषय :- विज्ञान शाखा नव्याने सुरु करणे बाबत.

महोदय,

वरिल विषयास अनुसरून आपणास कळविण्यात येते की, आपल्या संस्थेचे कला व वाणिज्य महाविद्यालय, अंबेड आणि कला व वाणिज्य महाविद्यालय, जालना येथे विज्ञान शाखा [ शैक्षणिक वर्ष २००१-२००२ पासून ] नव्याने सुरु करण्यास शासनाने पत्र क्र.मविसं/२००१/विस्तार/ [२४६/२००१]/म. शि. ३ दिनांक ३० ऑगस्ट २००१ चे पत्रान्वये मान्यता दिली आहे.

परंतु प्रथम सत्र संपूर्ण असल्याने व शासनाने उशीरा मान्यता दिली असल्याने मा. कुलसूची "विज्ञान शाखा" पुढील शैक्षणिक वर्षापासून सुरु करावी असे आदेश दिलेले आहेत.

करिता या शैक्षणिक वर्षात विज्ञान शाखा सुरु करू नये.

श्री. श्री. श्री. श्री.

मा. अध्यक्ष सोहोबोचे  
माहीतीस देणे ठेवणे

दि.

१५/१०/२००१

PRINCIPAL  
Matsyodari Shikshan Sanstha's  
Ankushrao Tope College, Jalna

आपला विश्वासू

संचालक,

महाविद्यालय व विद्यापीठ  
विकास मंडळ





विश्वविद्यालय अनुदान आयोग  
University Grants Commission  
(मानव संसाधन विकास मंत्रालय, भारत सरकार)  
(Ministry of Human Resource Development, Govt. of India)  
बहादुर शाह जफर मार्ग, नई दिल्ली - 110 002  
Bahadur Shah Zafar Marg, New Delhi - 110 002

UGC Website: [www.ugc.ac.in](http://www.ugc.ac.in)  
Ph. 011-23604414 (CPP-I/Colleges)

Speed Post

F. No. 6-49/2017(CPP-I/C)

August, 2018

The Registrar,  
Dr. Babasaheb Ambedkar Marathwada University,  
Aurangabad - 431 004,  
Maharashtra

30 AUG 2018

**Sub: - Change in the name of college included under Section 2(f) & 12(B) of the UGC Act, 1956.**

Sir,

With reference to the letter no.ATCJ/2018/919 dated 04.07.2018 received from Principal **Matsyodari Shikshan Sanstha's Ankushrao Tope College, Jalna, Near Motibag, Railway Over Bridge, District - Jalna:- 431 213, Maharashtra** on the subject cited above, I am directed to say that the change in the name of college has been approved and incorporated in the list of colleges maintained under Section 2 (f) & 12(B) of the UGC Act, 1956 under the head **Non-Government College**, established in 1985, teaching upto **Bachelor's** degree as under: -

Earlier Details of the College	Revised Details of the College
<b>Matsyodari Shikshan Sanstha's Arts, Commerce &amp; Science College,</b> Jalna, District Jalna Maharashtra	<b>Matsyodari Shikshan Sanstha's Ankushrao Tope College,</b> Jalna, Near Motibag, Railway Over Bridge, District - Jalna:- 431 213 Maharashtra  Under head: <b>Aided Colleges</b>

The documents submitted in respect of the above College have been accepted by the University Grants Commission.

Yours faithfully,

(Pramod Sharma)  
Under Secretary

Copy to:-

1. The Secretary, Government of India, Ministry of Human Resource Development, Department of Secondary & Higher Education, Shastri Bhawan, New Delhi - 110 001.
2. The Principal Secretary, Tech. & Higher Education Department, Government of Maharashtra, Mantralaya, Annexe Building, Mumbai - 400 032, (Maharashtra).
3. The Deputy Secretary, UGC, Western Regional Office (WRO), Ganeshkhind, Poona - 411 007, (Maharashtra).
4. The Principal, Matsyodari Shikshan Sanstha's Ankushrao Tope College, Jalna, Near Motibag, Railway Over Bridge, District - Jalna:- 431 213, Maharashtra.
5. Section Officer (FD-III Section), UGC, New Delhi.
6. Guard file.

PRINCIPAL  
Matsyodari Shikshan Sanstha's  
Ankushrao Tope College, Jalna

(S. Bhanumathi)  
Section Officer

Forward No. - 769  
Date - 05/09/2018  
J. S. C. College Jalna

45





विश्वविद्यालय अनुदान आयोग  
बहादुरशाह जफर मार्ग  
नई दिल्ली-110 002  
UNIVERSITY GRANTS COMMISSION  
BAHADURSHAH ZAFAR MARG  
NEW DELHI-110 002

F. 8-73/2005 (CPP-I)

March, 2005

The Registrar,  
Dr. Babasaheb Ambedkar Marathwada University,  
University Campus,  
Aurangabad-431 004 (M.S.)

31 MAR 2005

Sub:- Change in the name of College in the list of Colleges prepared under Section 2 (f) & 12 (B) of the UGC Act, 1956.

Sir,

I am directed to refer to your letter No. BCUD/UGC/2(f)&12(B)/2005/6046-47 dated 01-02-2005 on the subject cited above and to say that the name of the following College has been changed in the list of Colleges prepared under Section 2 (f) & 12 (B) of the UGC Act, 1956 under the head Non-Government Colleges teaching upto Bachelor's Degree:

Existing name of College

Matsyodari Shikshan Sanstha's Arts  
and Commerce College, Jalna, District  
Jalna (Maharashtra).

New name of the College

Matsyodari Shikshan Saustha's  
Arts, Commerce & Science  
College, Jalna-431 213 (M.S).

Yours faithfully

(Mrs. Urmil Galati)  
Under Secretary

Copy to:-

1. The Principal, Matsyodari Shikshan Sanstha's Arts, Commerce & Science College, Jalna-431 213 (M.S).
2. The Secretary, Government of India, Ministry of Human Resource Development, Department of Secondary & Higher Education, Shastri Bhawan, New Delhi-110 001.
3. The Secretary, Government of Maharashtra, Higher Education Department, Mumbai (M.S).
4. The Joint Secretary, UGC, Western Regional Office, Ganeshkhind, Poona University Campus, Pune (M.S).
5. Section Officer, FD-III Section, UGC, New Delhi.
6. All Sections, UGC, New Delhi.
7. Guard file.

Shri. Singare

W19

(R)

6/4/2005

(Prem Chand)  
Section Officer

PRINCIPAL  
Matsyodari Shikshan Sanstha's  
Ankushrao Tope College, Jalna



UNIVERSITY GRANTS COMMISSION  
BAHADUR SHAH ZAFAR MARG  
NEW DELHI-110 002.

F.8-92/91 (CPP-I)

February, 2002

21 MAR 2002

The Director,  
Board of College and University Development,  
Dr. Babasaheb Ambedkar Marathwada University,  
Aurangabad-431 004.

Sub:- **Declaring a College fit to receive assistance under Section 12-B of the UGC Act, 1956.**

Sir,

I am directed to refer to your letter No. BCUD/2(f)/UGC/2001/37591-92 dated 8-10-2001 on the above subject and to say that it has been noted that Matsyodari Shikshan Sanstha's Arts & Commerce College, Jalna has been granted permanent affiliation by the University. Accordingly, Matsyodari Shikshan Sanstha's Arts & Commerce College, Jalna which already stands included in the list of Colleges maintained under Section 2 (f) of the UGC Act, 1956 is declared fit to receive assistance from the UGC, and other Central sources in terms of Rules framed under Section 12-B of the UGC Act, 1956.

Yours faithfully,

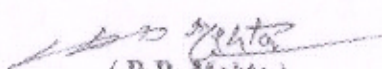
  
(D.D. Mehta)  
Under Secretary

Copy forwarded to:-

1. The Principal, Matsyodari Shikshan Sanstha's Arts & Commerce College, Motibag, Near Railway Flyover Bridge, Jalna-431 203.
2. The Secretary, Government of India, Ministry of Human Resource Development, Department of Secondary & Higher Education, T-14 Section, Shastri Bhavan, New Delhi-110 001.
3. Joint Secretary, UGC, Western Regional Office, Ganeshkhind, Poona University Campus, Pune-411 007 (Maharashtra).
4. Joint Secretary, (CPP-I) Section, U.G.C., New Delhi
5. All Sections, U.G.C.
6. Section Officer (F.D.-III Section) U.G.C., New Delhi.
7. D.T.P. Cell, UGC, New Delhi.
8. Guard file.

  
**PRINCIPAL**  
Matsyodari Shikshan Sanstha's  
Ankushrao Tope College, Jalna

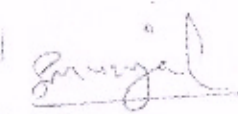
  
(Mrs. Shashi Munjal)  
Section Officer



UNIVERSITY GRANTS COMMISSION  
BARADUR SHAN ZAPAR MARG  
NEW DELHI-110002.

No. U.G.-92/91 (CPY-I)

April, 1999



The Registrar,  
Dr. Babasaheb Ambedkar Marathwada University,  
Aurangabad-431 004, (Maharashtra).

13 MAY 1999

Subj: List of Colleges prepared under Section-2(f) of the UGC Act, 1956-  
Inclusion of New Colleges.

S.R.

I am directed to refer to your letter No. BOUD/2(f)List/UGC/1998-99/2933-33 dated 3-3-99 on the above subject and to say that the name of the following college has been included in the above list under Non-Government College(s) teaching upto Bachelor's Degree:-

Name of the College	Year of Est.	Remarks
Matsyodari Shikshan Sanstha's Arts & Commerce College, Jalna, Maharashtra. (On temporary affiliation 1998-99) (Sh. D.B. Gabbud)	1983	The College is not eligible to receive central assistance in terms of the rules framed under Section-12-B of the UGC Act, 1956.

The Indemnity Bond and other documents in respect of the above College have been accepted by the Commission.

Yours faithfully,

(D.E. Manta)  
Under Secretary

Copy forwarded to:-

1. The Principal, Matsyodari Shikshan Sanstha's Arts & Commerce College, Jalna, Maharashtra.
2. The Secretary, Govt. of India, Ministry of Human Resource Development, Deptt. of Education, T-14 Section, New Delhi.
3. Joint Secretary, UGC, Western Regional Office, Ganeshkhind, Poona University Campus, Poona (Maharashtra)-411 007.
4. All Sections, UGC.
5. S.O. (F&J Section) UGC, New Delhi.
6. D.T.P. Cell, UGC, New Delhi.
7. Guard file.

C.P. Arora  
(C.P. Arora)  
Section Officer

18.5.99

PRINCIPAL

Matsyodari Shikshan Sanstha's  
Ankushrao Tope College, Jalna



महाराष्ट्र शासन

क्र. सीटीसी-२०१६/( ९३ /१६)/मशि-४  
उच्च व तंत्र शिक्षण विभाग,  
मंत्रालय, विस्तार भवन, मुंबई-४०००३२  
दिनांक: २२.०६.२०१६.

प्रति,

संचालक,  
उच्च शिक्षण संचालनालय, पुणे.

विषय : महाविद्यालयाच्या नावात बदल करणेबाबत...

संदर्भ : एनजीसी/२०१६/ओबि/नाबदल/मवि-३/६५०५,  
दि. २४/०५/२०१६.

उपरोक्त संदर्भाधीन पत्रान्वये आपण मत्स्योदरी शिक्षण संस्था, जालना संचालित कला, वाणिज्य व विज्ञान महाविद्यालय, जालना या महाविद्यालयाचे नाव बदलण्याबाबतचा प्रस्ताव शासनास सादर केला आहे. त्यानुसार या महाविद्यालयाच्या नावात खालीलप्रमाणे बदल करण्यास शासन मान्यता देत आहे :-

महाविद्यालयाचे जुने नाव	महाविद्यालयाचे नवीन नाव
मत्स्योदरी शिक्षण संस्था, जालना चे कला, वाणिज्य व विज्ञान महाविद्यालय, जालना	मत्स्योदरी शिक्षण संस्थेचे, अंकुशराव टोपे महाविद्यालय, जालना

@ch.

(द.व. खारके)

कक्ष अधिकारी, महाराष्ट्र शासन

प्रतः :-

१. कुलसचिव, डॉ. वावासाहेब आंबेडकर मराठवाडा विद्यापीठ, औरंगाबाद
२. विभागीय सहसंचालक, उच्च शिक्षण, औरंगाबाद
३. उपाध्यक्षा, मत्स्योदरी शिक्षण संस्था, जालना.
४. निवडनस्ती : मशि-४

<sup>1</sup> [habibmaekki@fkip.umsida.ac.id](mailto:habibmaekki@fkip.umsida.ac.id) - <sup>2</sup> Change in college names from total syodan shikatan parishan ankuushio kare do, doo

*ms. lank*  
PRINCIPAL  
Matsyodari Shikshan Sanstha's  
Ankushrao Tope College, Jalna



# MARATHWADA UNIVERSITY

Telephone } 4431  
Office PBX } 4437

Registrar's Res. 4104  
Registrar's Office 4703  
Tele. Address : MARATHWADA



University Campus  
AURANGABAD 431004  
Maharashtra

Ref. No. ....

Affil/40 /83-84/ 2828-969

The Secretary to the  
Government of Maharashtra,  
Education and Employment Department,  
Mantralaya Annexe,  
BOMBAY - 400 032.

Subject:- Affiliation for Under/Post-  
graduate Courses

Permanent/Continuation/Extension  
of affiliation of the Matsyodari  
Shikshan Sanstha's Arts and  
Commerce College, Jalna from June, 1983.

Reference:- Government letter No. NGC/3582/7022/WC  
dated 3.8.83

Sir,

I have the honour to state that according to Section 43(6) of the Marathwada University Act, 1974, the Registrar shall submit the application and all proceedings of the Academic and Executive Councils to the Senate, and the Senate shall, after such further inquiry as it may think necessary, record its resolution, which shall be forwarded to the State Government, together with all proceedings, for deciding to grant or reject the application, in part or in whole. I am accordingly enclosing a copy of the application alongwith two copies of Appendix 'A' showing the teaching course of study for Under/Post-graduate courses which the above named College has requested for permanent/continuation/extension of affiliation from June, 1983.

The Executive Council of this University had appointed a Local Inquiry Committee to report on the application. The report of Local Inquiry Committee was considered by the Vice-Chancellor and approved the said report on behalf of Board of University Teaching and Research and the Academic

*M. D. D. D.*  
PRINCIPAL

Matsyodari Shikshan Sanstha's  
Ankushrao Tope College, Jalna



(१४) जालना येथील कला व वाणिज्य महाविद्यालयाचे जून १५, १९८३ पासून संलग्नीकरण देणे बाबत.

दिनांक ११ जूलै ८३ ला अध्यक्ष, मत्स्योदरी शिक्षण संस्था, अबड यांच्याकडून खालील अभ्यासक्रमासाठी संलग्नीकरणासंबंधी आलेला अर्ज विचारार्थ ठेवण्यात येत आहे.

(अ) खालील विषयांचा अभ्यासक्रम शिकविण्यासाठी संलग्नीकरण देण्यात यावे.

१) बी.ए. (कला, सामाजिकशास्त्रे), आणि बी.कॉम. प्रथम वर्ष परीक्षा.

कार्यकारिणीच्या शिफारशीनुसार श्री. अण्णा खंदारे यांनी हा ठराव मांडून विधोसभेला, कार्यकारिणीने संमत केलेल्या जालना येथील कला व वाणिज्य महाविद्यालयाचे संलग्नीकरण देणे बाबतच्या ठरावास अनुमती द्यावी अशी इच्छा व्यक्त केली.

(अ) जून १५, १९८३ पासून खालील विषयांचा अभ्यासक्रम शिकविण्यासाठी खालील अटीवर एक वर्षाकरिता संलग्नीकरण देण्यात यावे.

(१) बी.ए. (कला व सामाजिकशास्त्रे) आणि बी.कॉम. प्रथम वर्ष परीक्षा.

प्राचार्यांनी खालील अटी पूर्ण करण्यासंबंधीचे लेखी आश्वासन विद्यापीठ कार्यकारिणीला दिनांक १ जून १९८४ पूर्वी सादर करावे.

(१) ह्यावर्षी महाविद्यालयाने ग्रंथालयावर पुरेसा खर्च केलेला आहे. तथापी हा खर्च फक्त क्रमिक पुस्तकांसाठी झालेला आहे. महाविद्यालयाने ह्या वर्षी ५०००/- रुपये संदर्भ व सर्वसाधारण ग्रंथासाठी खर्च करावेत.

(२) महाविद्यालयाच्या संचालकांनी महाविद्यालयाकरिता नवीन इमारत दाखविली. सध्याची जी इमारत सदर अभ्यासक्रमाकरिता पुरेशी असूनही नवीन इमारतीत महाविद्यालय स्थलांतरीत करण्यासंबंधी कार्यवाही करावी.

(३) महाविद्यालयाने पुढील वर्षी अर्हता प्राप्त प्रबंधपालांची नेमणूक करावी. डॉ. जी. एस. कल्याणकर यांनी त्यास अनुमोदन दिले.

(टिप :- मा. कुलगुरूंनी सदरहू अहवाल विद्वत परिषदेच्या वतीने स्विकारला आहे.

दिनांक २८-२-१९८४ च्या कार्यकारिणीच्या बैठकीत ठरावास मान्यता देऊन सदरील ठराव विधोसभेस मान्यतेस्तव सादर करण्यात आला.)

प्रस्ताव मतास टाकला असता तो एकमताने संमत झाला.



# Dr. Babasaheb Ambedkar Marathwada University,

Aurangabad- 431004 (MH) India  
(NAAC Accredited 'A' Grade)

Telephone: (0240)2403118/119  
Academic Section: 2403118,119  
Registrar Off. 2403333  
Website :www.bamu.ac.in  
e-mail :dyregistrar.acad@bamu.ac.in



University Campus,  
Aurangabad 431 004  
MH (India)

## Affiliation Letter 2023-24

Ref. No : Acad/Aff/Jalna  
/2023-24/7084

Date: 30-06-2023

To



The Principal/ Director  
(EJ14568)  
ANKUSHRAO TOPE COLLEGE, JALNA  
Tq: Jalna Dist: Jalna

**Subject :- Continuation of Affiliation for Academic Year 2023-24 for UG and PG Courses.**

- References :-** 1) Provision Under Section (108), (114) and (115) in respect of duly infrastructure as per the provision of Maharashtra University Act 2016.  
2) Provision Under Section 117 (01) and (02) in respect of Academic and Administrative Audit as per the provision of Maharashtra University Act, 2016.  
3) Continuation of Affiliation of Colleges as per the provisions of Section- 37 (01) (J) & (K) of the Maharashtra Public Universities Act, 2016.  
4) University Ordinance- 1004/2019 in respect of Academic Audit Dated 09-12-2019.  
5) Decision of Academic Council Meeting held on 13-06-2023 vide resolution no.4.

Sir/ Madam,

With reference to subject cited above as ordered by Honourable Vice - Chancellor and as per provision in section 117 (01) (02) of the Maharashtra Public University Act 2016 and as per ordinance 1004 / 2019 Academic and Administrative Committee after the inspection of the college has given 230 marks out of 300 which is 'A' Grade. The grade has been allotted to the college as basic amenities and infrastructure and the provision of Maharashtra Public University Act 2016 section (108) and section 114 the availability of basic amenities and infrastructure the college has been given the continuation of affiliation for one year i.e. the academic year 2023-2024.

Details of Courses - Table -A				
Course Name	Annual/ Permanent	Course Division	Intake (New)	Subjects

*M. Shinde*  
**PRINCIPAL**  
Matsyodari Shikshan Sanstha's  
Ankushrao Tope College, Jalna



Course Name

Annual/  
Permanent

Course Division

Intake (New)

Subjects

**1) Bachelor of Arts-**  
Prescribed: Rs.10000Deposited Rs.10000  
29/09/2022  
UTR:MAHBH22272689856Permanent  
(3)

3

360

Year	Subject	Subject Type	Subject Affiliation Type
First Year	ENGLISH	Compulsory	Permanent
First Year	ENGLISH	Second Language	Permanent
First Year	ENGLISH	Optional	Permanent
First Year	MARATHI	Second Language	Permanent
First Year	MARATHI	Optional	Permanent
First Year	HINDI	Second Language	Permanent
First Year	HINDI	Optional	Permanent
First Year	URDU	Second Language	Permanent
First Year	URDU	Optional	Permanent
First Year	HISTORY	Optional	Permanent
First Year	POLITICAL SCIENCE	Optional	Permanent
First Year	SOCIOLOGY	Optional	Permanent
First Year	ECONOMICS	Optional	Permanent
First Year	PUBLIC ADMINISTRATION	Optional	Permanent
First Year	PSYCHOLOGY	Optional	Permanent
First Year	GEOGRAPHY	Optional	Permanent
Second Year	ENGLISH	Compulsory	Permanent
Second Year	ENGLISH	Second Language	Permanent
Second Year	ENGLISH	Optional	Permanent
Second Year	MARATHI	Second Language	Permanent
Second Year	MARATHI	Optional	Permanent
Second Year	HINDI	Second Language	Permanent
Second Year	HINDI	Optional	Permanent
Second Year	URDU	Second Language	Permanent
Second Year	URDU	Optional	Permanent
Second Year	HISTORY	Optional	Permanent
Second Year	POLITICAL SCIENCE	Optional	Permanent
Second Year	SOCIOLOGY	Optional	Permanent
Second Year	ECONOMICS	Optional	Permanent
Second Year	PUBLIC ADMINISTRATION	Optional	Permanent
Second Year	PSYCHOLOGY	Optional	Permanent
Second Year	GEOGRAPHY	Optional	Permanent
Third Year	ENGLISH	Optional	Permanent
Third Year	MARATHI	Optional	Permanent
Third Year	HINDI	Optional	Permanent
Third Year	URDU	Optional	Permanent
Third Year	HISTORY	Optional	Permanent
Third Year	POLITICAL SCIENCE	Optional	Permanent
Third Year	SOCIOLOGY	Optional	Permanent
Third Year	ECONOMICS	Optional	Permanent



Course Name

Annual/  
Permanent

Course Division

Intake (New)

Subjects

Third Year	PUBLIC ADMINISTRATION	Optional	Permanent
Third Year	PSYCHOLOGY	Optional	Permanent
Third Year	GEOGRAPHY	Optional	Permanent

2) Bachelor of Commerce-  
Prescribed: Rs.10000

Deposited Rs.10000

29/09/2022

UTR:MAHBH22272689896

Permanent  
(1)

2

240

Year	Subject	Subject Type	Subject Affiliation Type
First Year	ENGLISH	Compulsory	Permanent
First Year	MARATHI	Second Language	Permanent
First Year	HINDI	Second Language	Permanent
First Year	URDU	Second Language	Permanent
First Year	ENGLISH	Second Language	Permanent
First Year	ENGLISH	Optional	Permanent
First Year	MARATHI	Optional	Permanent
First Year	HINDI	Optional	Permanent
First Year	URDU	Optional	Permanent
First Year	COMMERCE	Optional	Permanent
Second Year	ENGLISH	Compulsory	Permanent
Second Year	ENGLISH	Second Language	Permanent
Second Year	ENGLISH	Optional	Permanent
Second Year	MARATHI	Second Language	Permanent
Second Year	MARATHI	Optional	Permanent
Second Year	HINDI	Second Language	Permanent
Second Year	HINDI	Optional	Permanent
Second Year	URDU	Second Language	Permanent
Second Year	URDU	Optional	Permanent
Second Year	COMMERCE	Optional	Permanent
Third Year	COMMERCE	Optional	Permanent



## Course Name

Annual/  
Permanent

Course Division

Intake (New)

Subjects

**3) Bachelor of Commerce-**  
Prescribed: Rs.18000

Deposited Rs.18000

29/09/2022

UTR:MAHBH22272699285

Annual (1)

Course Division  
already added  
AboveCourse Intake  
already added  
Above

Year	Subject	Subject Type	Subject Affiliation Type
First Year	ENGLISH	Compulsory	Permanent
First Year	MARATHI	Second Language	Permanent
First Year	HINDI	Second Language	Permanent
First Year	URDU	Second Language	Permanent
First Year	ENGLISH	Second Language	Permanent
First Year	ENGLISH	Optional	Permanent
First Year	MARATHI	Optional	Permanent
First Year	HINDI	Optional	Permanent
First Year	URDU	Optional	Permanent
First Year	COMMERCE	Optional	Permanent
Second Year	ENGLISH	Compulsory	Permanent
Second Year	ENGLISH	Second Language	Permanent
Second Year	ENGLISH	Optional	Permanent
Second Year	MARATHI	Second Language	Permanent
Second Year	MARATHI	Optional	Permanent
Second Year	HINDI	Second Language	Permanent
Second Year	HINDI	Optional	Permanent
Second Year	URDU	Second Language	Permanent
Second Year	URDU	Optional	Permanent
Second Year	COMMERCE	Optional	Permanent
Third Year	COMMERCE	Optional	Permanent



## Course Name

Annual/  
Permanent

Course Division

Intake (New)

Subjects

4) Bachelor of Science-  
Prescribed: Rs.25000Deposited Rs.25000  
29/09/2022  
UTR:MAHBH22272690148

Annual (1)

1

120

Year	Subject	Subject Type	Subject Affiliation Type
First Year	ENGLISH	Compulsory	Annual
First Year	ENGLISH	Second Language	Annual
First Year	ENGLISH	Optional	Annual
First Year	MARATHI	Second Language	Annual
First Year	CHEMISTRY	Optional	Annual
First Year	PHYSICS	Optional	Annual
First Year	MICROBIOLOGY	Optional	Annual
First Year	MATHEMATICS	Optional	Permanent
First Year	ZOOLOGY	Optional	Annual
First Year	COMPUTER SCIENCE	Optional	Permanent
First Year	ELECTRONICS SCIENCE	Optional	Annual
Second Year	ENGLISH	Compulsory	Annual
Second Year	ENGLISH	Second Language	Annual
Second Year	ENGLISH	Optional	Annual
Second Year	MARATHI	Second Language	Annual
Second Year	MARATHI	Optional	Annual
First Year	HINDI	Second Language	Annual
Second Year	HINDI	Optional	Annual
Second Year	URDU	Second Language	Annual
Second Year	URDU	Optional	Annual
Second Year	CHEMISTRY	Optional	Annual
Second Year	PHYSICS	Optional	Annual
Second Year	MICROBIOLOGY	Optional	Annual
Second Year	MATHEMATICS	Optional	Annual
Second Year	BOTANY	Optional	Annual
First Year	BOTANY	Optional	Permanent
Second Year	COMPUTER SCIENCE	Optional	Annual
Second Year	ELECTRONICS SCIENCE	Optional	Annual
Second Year	ZOOLOGY	Optional	Annual
Third Year	CHEMISTRY	Optional	Annual
Third Year	PHYSICS	Optional	Annual
Third Year	MICROBIOLOGY	Optional	Annual
Third Year	MATHEMATICS	Optional	Annual
Third Year	COMPUTER SCIENCE	Optional	Annual
Third Year	BOTANY	Optional	Annual
Third Year	ZOOLOGY	Optional	Annual
Third Year	ELECTRONICS SCIENCE	Optional	Annual



Course Name	Annual/ Permanent	Course Division	Intake (New)	Subjects																
<b>5)Bachelor of Computer Application-</b> Prescribed: Rs.25000  Deposited Rs.25000 29/09/2022 UTR:MAHBH22272690670	Annual (1)	1	60	<table><tr><th>Year</th><th>Subject</th><th>Subject Type</th><th>Subject Affiliation Type</th></tr><tr><td>First Year</td><td>Computer Application</td><td>Compulsory</td><td>Annual</td></tr><tr><td>Second Year</td><td>Computer Application</td><td>Compulsory</td><td>Annual</td></tr><tr><td>Third Year</td><td>Computer Application</td><td>Compulsory</td><td>Annual</td></tr></table>	Year	Subject	Subject Type	Subject Affiliation Type	First Year	Computer Application	Compulsory	Annual	Second Year	Computer Application	Compulsory	Annual	Third Year	Computer Application	Compulsory	Annual
Year	Subject	Subject Type	Subject Affiliation Type																	
First Year	Computer Application	Compulsory	Annual																	
Second Year	Computer Application	Compulsory	Annual																	
Third Year	Computer Application	Compulsory	Annual																	
<b>6)Master of Arts-ENGLISH</b> Prescribed: Rs.10000  Deposited Rs.10000 29/09/2022 UTR:MAHBH22272690736	Permanent (1)	1	60	<table><tr><th>Year</th><th>Subject</th><th>Subject Type</th><th>Subject Affiliation Type</th></tr><tr><td>First Year</td><td>ENGLISH</td><td>Compulsory</td><td>Permanent</td></tr><tr><td>Second Year</td><td>ENGLISH</td><td>Compulsory</td><td>Permanent</td></tr></table>	Year	Subject	Subject Type	Subject Affiliation Type	First Year	ENGLISH	Compulsory	Permanent	Second Year	ENGLISH	Compulsory	Permanent				
Year	Subject	Subject Type	Subject Affiliation Type																	
First Year	ENGLISH	Compulsory	Permanent																	
Second Year	ENGLISH	Compulsory	Permanent																	
<b>7)Master of Arts-MARATHI</b> Prescribed: Rs.10000  Deposited Rs.10000 29/09/2022 UTR:MAHBH22272692035	Annual (1)	1	60	<table><tr><th>Year</th><th>Subject</th><th>Subject Type</th><th>Subject Affiliation Type</th></tr><tr><td>First Year</td><td>MARATHI</td><td>Compulsory</td><td>Annual</td></tr><tr><td>Second Year</td><td>MARATHI</td><td>Compulsory</td><td>Annual</td></tr></table>	Year	Subject	Subject Type	Subject Affiliation Type	First Year	MARATHI	Compulsory	Annual	Second Year	MARATHI	Compulsory	Annual				
Year	Subject	Subject Type	Subject Affiliation Type																	
First Year	MARATHI	Compulsory	Annual																	
Second Year	MARATHI	Compulsory	Annual																	
<b>8)Master of Arts-HINDI</b> Prescribed: Rs.10000  Deposited Rs.10000 29/09/2022 UTR:MAHBH22272687934	Annual (1)	1	60	<table><tr><th>Year</th><th>Subject</th><th>Subject Type</th><th>Subject Affiliation Type</th></tr><tr><td>First Year</td><td>HINDI</td><td>Compulsory</td><td>Annual</td></tr><tr><td>Second Year</td><td>HINDI</td><td>Compulsory</td><td>Annual</td></tr></table>	Year	Subject	Subject Type	Subject Affiliation Type	First Year	HINDI	Compulsory	Annual	Second Year	HINDI	Compulsory	Annual				
Year	Subject	Subject Type	Subject Affiliation Type																	
First Year	HINDI	Compulsory	Annual																	
Second Year	HINDI	Compulsory	Annual																	
<b>9)Master of Arts-HISTORY</b> Prescribed: Rs.10000  Deposited Rs.10000 29/09/2022 UTR:MAHBH22272687170	Annual (1)	1	60	<table><tr><th>Year</th><th>Subject</th><th>Subject Type</th><th>Subject Affiliation Type</th></tr><tr><td>First Year</td><td>HISTORY</td><td>Compulsory</td><td>Annual</td></tr><tr><td>Second Year</td><td>HISTORY</td><td>Compulsory</td><td>Annual</td></tr></table>	Year	Subject	Subject Type	Subject Affiliation Type	First Year	HISTORY	Compulsory	Annual	Second Year	HISTORY	Compulsory	Annual				
Year	Subject	Subject Type	Subject Affiliation Type																	
First Year	HISTORY	Compulsory	Annual																	
Second Year	HISTORY	Compulsory	Annual																	
<b>10)Master of Arts-PUBLIC ADMINISTRATION</b> Prescribed: Rs.10000  Deposited Rs.10000 29/09/2022 UTR:MAHBH22272692073	Annual (1)	1	60	<table><tr><th>Year</th><th>Subject</th><th>Subject Type</th><th>Subject Affiliation Type</th></tr><tr><td>First Year</td><td>PUBLIC ADMINISTRATION</td><td>Compulsory</td><td>Annual</td></tr><tr><td>Second Year</td><td>PUBLIC ADMINISTRATION</td><td>Compulsory</td><td>Annual</td></tr></table>	Year	Subject	Subject Type	Subject Affiliation Type	First Year	PUBLIC ADMINISTRATION	Compulsory	Annual	Second Year	PUBLIC ADMINISTRATION	Compulsory	Annual				
Year	Subject	Subject Type	Subject Affiliation Type																	
First Year	PUBLIC ADMINISTRATION	Compulsory	Annual																	
Second Year	PUBLIC ADMINISTRATION	Compulsory	Annual																	
<b>11)Master of Arts-SOCIOLOGY</b> Prescribed: Rs.10000  Deposited Rs.10000 29/09/2022 UTR:MAHBH22272692167	Permanent (1)	1	60	<table><tr><th>Year</th><th>Subject</th><th>Subject Type</th><th>Subject Affiliation Type</th></tr><tr><td>First Year</td><td>SOCIOLOGY</td><td>Compulsory</td><td>Permanent</td></tr><tr><td>Second Year</td><td>SOCIOLOGY</td><td>Compulsory</td><td>Permanent</td></tr></table>	Year	Subject	Subject Type	Subject Affiliation Type	First Year	SOCIOLOGY	Compulsory	Permanent	Second Year	SOCIOLOGY	Compulsory	Permanent				
Year	Subject	Subject Type	Subject Affiliation Type																	
First Year	SOCIOLOGY	Compulsory	Permanent																	
Second Year	SOCIOLOGY	Compulsory	Permanent																	
<b>12)Master of Arts-POLITICAL SCIENCE</b> Prescribed: Rs.10000  Deposited Rs.10000 29/09/2022 UTR:MAHBH22272692329	Annual (1)	1	60	<table><tr><th>Year</th><th>Subject</th><th>Subject Type</th><th>Subject Affiliation Type</th></tr><tr><td>First Year</td><td>POLITICAL SCIENCE</td><td>Compulsory</td><td>Annual</td></tr><tr><td>Second Year</td><td>POLITICAL SCIENCE</td><td>Compulsory</td><td>Annual</td></tr></table>	Year	Subject	Subject Type	Subject Affiliation Type	First Year	POLITICAL SCIENCE	Compulsory	Annual	Second Year	POLITICAL SCIENCE	Compulsory	Annual				
Year	Subject	Subject Type	Subject Affiliation Type																	
First Year	POLITICAL SCIENCE	Compulsory	Annual																	
Second Year	POLITICAL SCIENCE	Compulsory	Annual																	
<b>13)Master of Arts-ECONOMICS</b> Prescribed: Rs.10000  Deposited Rs.10000 29/09/2022 UTR:MAHBH22272692637	Annual (1)	1	60	<table><tr><th>Year</th><th>Subject</th><th>Subject Type</th><th>Subject Affiliation Type</th></tr><tr><td>First Year</td><td>ECONOMICS</td><td>Compulsory</td><td>Annual</td></tr><tr><td>Second Year</td><td>ECONOMICS</td><td>Compulsory</td><td>Annual</td></tr></table>	Year	Subject	Subject Type	Subject Affiliation Type	First Year	ECONOMICS	Compulsory	Annual	Second Year	ECONOMICS	Compulsory	Annual				
Year	Subject	Subject Type	Subject Affiliation Type																	
First Year	ECONOMICS	Compulsory	Annual																	
Second Year	ECONOMICS	Compulsory	Annual																	

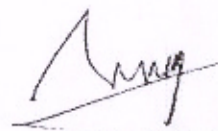

Course Name	Annual/ Permanent	Course Division	Intake (New)	Subjects												
<b>14)Master of Arts-GEOGRAPHY</b> Prescribed: Rs.10000  Deposited Rs.10000 29/09/2022 UTR:MAHBH22272686919	Annual (1)	1	60	<table><tr><th>Year</th><th>Subject</th><th>Subject Type</th><th>Subject Affiliation Type</th></tr><tr><td>First Year</td><td>GEOGRAPHY</td><td>Compulsory</td><td>Annual</td></tr><tr><td>Second Year</td><td>GEOGRAPHY</td><td>Compulsory</td><td>Annual</td></tr></table>	Year	Subject	Subject Type	Subject Affiliation Type	First Year	GEOGRAPHY	Compulsory	Annual	Second Year	GEOGRAPHY	Compulsory	Annual
Year	Subject	Subject Type	Subject Affiliation Type													
First Year	GEOGRAPHY	Compulsory	Annual													
Second Year	GEOGRAPHY	Compulsory	Annual													
<b>15)Master of Arts- PSYCHOLOGY</b> Prescribed: Rs.10000  Deposited Rs.10000 29/09/2022 UTR:MAHBH22272686703	Annual (1)	1	60	<table><tr><th>Year</th><th>Subject</th><th>Subject Type</th><th>Subject Affiliation Type</th></tr><tr><td>First Year</td><td>PSYCHOLOGY</td><td>Compulsory</td><td>Annual</td></tr><tr><td>Second Year</td><td>PSYCHOLOGY</td><td>Compulsory</td><td>Annual</td></tr></table>	Year	Subject	Subject Type	Subject Affiliation Type	First Year	PSYCHOLOGY	Compulsory	Annual	Second Year	PSYCHOLOGY	Compulsory	Annual
Year	Subject	Subject Type	Subject Affiliation Type													
First Year	PSYCHOLOGY	Compulsory	Annual													
Second Year	PSYCHOLOGY	Compulsory	Annual													
<b>16)Master of Commerce- COMMERCE</b> Prescribed: Rs.15000  Deposited Rs.15000 29/09/2022 UTR:MAHBH22272692503	Annual (1)	1	60	<table><tr><th>Year</th><th>Subject</th><th>Subject Type</th><th>Subject Affiliation Type</th></tr><tr><td>First Year</td><td>COMMERCE</td><td>Compulsory</td><td>Annual</td></tr><tr><td>Second Year</td><td>COMMERCE</td><td>Compulsory</td><td>Annual</td></tr></table>	Year	Subject	Subject Type	Subject Affiliation Type	First Year	COMMERCE	Compulsory	Annual	Second Year	COMMERCE	Compulsory	Annual
Year	Subject	Subject Type	Subject Affiliation Type													
First Year	COMMERCE	Compulsory	Annual													
Second Year	COMMERCE	Compulsory	Annual													
<b>17)Master of Science- COMPUTER SCIENCE</b> Prescribed: Rs.20000  Deposited Rs.20000 29/09/2022 UTR:MAHBH22272691033	Annual (1)	1	30	<table><tr><th>Year</th><th>Subject</th><th>Subject Type</th><th>Subject Affiliation Type</th></tr><tr><td>First Year</td><td>COMPUTER SCIENCE</td><td>Compulsory</td><td>Annual</td></tr><tr><td>Second Year</td><td>COMPUTER SCIENCE</td><td>Compulsory</td><td>Annual</td></tr></table>	Year	Subject	Subject Type	Subject Affiliation Type	First Year	COMPUTER SCIENCE	Compulsory	Annual	Second Year	COMPUTER SCIENCE	Compulsory	Annual
Year	Subject	Subject Type	Subject Affiliation Type													
First Year	COMPUTER SCIENCE	Compulsory	Annual													
Second Year	COMPUTER SCIENCE	Compulsory	Annual													

  
Deputy Registrar  
(Academic Section)

Note:

- 1) Subject to approval received from Govt. of Maharashtra regarding Courses, Division, Subjects, Faculty etc.
- 2) Subject to verification of total payment of the Affiliation Fees
- 3) Institutes who are not appeared for Academic & Administrative Audit(AAA) or given No Grade is subject to final outcome of AAA.

Copy to:

- 1) The Director, Higher Education, Administrative Building, Maharashtra State, Pune.
- 2) The Joint Director, Higher Education, Aurangabad Division, Aurangabad.
- 3) The Director, Board of Examination and Evaluation, Dr. Babasaheb Ambedkar Marathwada University, Aurangabad.
- 4) The Finance & Accounts Officer, Dr. Babasaheb Ambedkar Marathwada University, Aurangabad.
- 5) Dy. Registrar, (Reservation Cell), Dr. Babasaheb Ambedkar Marathwada University, Aurangabad.
- 6) Dy Registrar, (Curriculum Section), Dr. Babasaheb Ambedkar Marathwada University, Aurangabad.
- 7) Section Officer (Eligibility Unit), Dr. Babasaheb Ambedkar Marathwada University, Aurangabad.
- 8) Managing Director, MKCL, ICC Trade Tower, 5th Floor, A – Wing, Senapati Bapat Marg, Pune.
- 9) Director, UNIC, Dr. Babasaheb Ambedkar Marathwada University, Aurangabad.

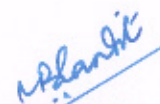
  
**PRINCIPAL**  
Matsyodari Shikshan Sanstha's  
Ankushrao Tope College, Jalna

Sd/-  
Deputy Registrar  
(Academic Section)



# डॉ. बाबासाहेब आंबेडकर मराठवाडा विद्यापीठ

दूरध्वनी } ३३४४३१ ते ३३४४३७  
कार्यालय } ३३४४६७ - ३३४४६९  
कुलसचिव (का.) ३३४९०४ (नि.) ३३४७०३  
फॅक्स : (०२४०) ३३४२९१/३४६४९१  
तार : मराठसिटी  
Web Site-bamuniversity.ac.in  
E-mail:bamunaur@bom 4.vsnl.net.in



विद्यापीठ प्रांगण  
औरंगाबाद-४३१००४  
(महाराष्ट्र)

संदर्भ क्र

दिनांक ३१/०१/२०००  
10

गैस/संलग्न/२०००-२००१/ 14168-71

सचिव,

मत्स्योदरी शिक्षण संस्था

आठगा, अहमदनगर जिल्हा

जिल्हा शिक्षण संस्था, आठगा

विषय:- " जून २००० पासून कायम संलग्नीकरण देणे बाबत. "

महोदय,

[१] जून २००० पासून महाविद्यालयास कायम संलग्नीकरण देणे बाबतच्या आपल्या अर्जावर प्रस्तावावर महाविद्यालयास भेट देऊन अहवाल सादर करण्यासाठी स्थानिक चौकशी समिती नियुक्त करण्यात आली होती.

[२] स्थानिक चौकशी समितीने सदरद्व प्रकरणी आपल्या महाविद्यालयास भेट देऊन सादर केलेल्या अहवालावर विद्या परिषदेच्या दिनांक ६-६-२००० रोजी झालेल्या बैठकीत विचार होऊन विद्या परिषदेने महाराष्ट्र विद्यापीठ कायदा १९२४ कलम ८३ [४] मधील तरतुदीनुसार परिशिष्ट " अ " मध्ये दर्शविलेल्या अभ्यासक्रमासाठी शासन मान्य विद्यार्थी क्षमते नुसार व त्यात दर्शविलेल्या अटीवर जून २००० पासून कायम स्वक्षाच्या संलग्नीकरणास मान्यता दिली आहे.

[३] महाराष्ट्र विद्यापीठ कायदा १९२४ कलम ८३ [४] च्या तरतुदीनुसार विद्या परिषदेचा उपरोक्त निर्णय आपणास कळवित असून चिन्तनी करण्यात येईल की, विद्या परिषदेने <sup>कायम</sup> संलग्नीकरणाबाबत घातलेल्या अटीची पूर्तता ताबडतोब करावी व अटीच्या पूर्ततेचा अहवाल विद्यापीठास समजा दिनांक १-१०-२००० पर्यंत सादर करावा.

Prof Madan Sir,  
in further necessary action  
should be made for  
college under KCB)

[ कृ. पा. न. २ पहावे. ]

*M. Madan Sir*  
PRINCIPAL  
Matsyodari Shikshan Sanstha's  
Ankushrao Tope College, Jalna



# डॉ. बाबासाहेब आंबेडकर मराठवाडा विद्यापीठ

दूरध्वनी } ३३४४३१ ते ३३४४३७  
कार्यालय } ३३४४६७ - ३३४४६९  
कुलसचिव (का.) ३३४१०४ (नि.) ३३४७०३  
फॅक्स : (०२४०) ३३४२९१/३४६४९१  
तार : मराठसिटी  
Web Site:bamuniversity.ac.in  
E-mail:bamuaaur@bom 4.vsnl.net.in



विद्यापीठ प्रांगण  
औरंगाबाद-४३१००४  
(महाराष्ट्र)

संदर्भ क्र

दिनांक

// २ //

[४] गेल्या काही वर्षांत असे निदर्शनास आले आहे की, संस्था /-  
महाविद्यालये संलग्नीकरणाच्या अटींच्या पूर्ततेचा अहवाल सादर करत नाहीत  
याची गंभीर दखल विद्यापीठाने घेतली असून सदर अटींच्या पूर्ततेचा अहवाल  
जी महाविद्यालये परिच्छेद तीन मध्ये नमूद केलेल्या कालावधीपर्यंत समक्ष सादर  
करणार नाहीत अशा महाविद्यालयांचे संलग्नीकरण काढून घेण्याची प्रक्रिया  
सुरू करण्याबाबतची कार्यवाही केली जाईल, व त्या अनुषंगाने होणा-या सर्व  
परिणामांची जबाबदारी संस्थेची / महाविद्यालयाची राहील, याची कृपया  
नोंद घ्यावी.

आपला विश्वासू,

सोबत:- वरील प्रमाणे.

*[Signature]*  
कुलसचिव.

[१] या पत्राची एक प्रत परिशिष्ट " अ " सह, मा. शिक्षण संचालक,  
उच्च, शिक्षण, महाराष्ट्र राज्य, पुणे- २ यांना माहितीस्तव  
देण्यात येते.

[२] या पत्राची एक प्रत परिशिष्ट " अ " सह, सहसंचालक, उच्च शिक्षण,  
औरंगाबाद विभाग, औरंगाबाद यांना माहितीस्तव देण्यात येते.

✓ [३] प्राचार्य, महाराष्ट्र शासन यांना परिशिष्ट " अ " सह  
योग्य त्या कार्यवाहीस्तव अग्रेषित.

*[Signature]*  
कुलसचिव.

X=X=X=

*[Signature]*  
PRINCIPAL  
Matsyodari Shikshan Sanstha's  
Ankushrao Tope College, Jalna



मस्तपोखरी शिक्षण संस्थेचे रत्ना या वॉशिंग्टन महाविद्यालय, वा जालना येथील महाविद्यालयास छात्रील परीक्षा/प्रवेशासुम शिकवण्यासाठी जून २००० पासून छात्रील अटीवर कायम संलग्निकाणा केवळत येत आहे.

**अ) संलग्निकाणा थालु ठेकणे :-**

**१) बी. ए. [ कला व सामाजिकशास्त्रे ] प्रथम वर्ग परीक्षेचा**

इंग्रजी, दुसरी भाषा [ मराठी, हिन्दी, इंग्रजी, उर्दू ] या आवश्यक विषयांचा व मराठी, हिन्दी, उर्दू, इतिहास, राज्यशास्त्र, अर्थशास्त्र, मानसशास्त्र, समाजशास्त्र, भूगोल, गृहशास्त्र, शारिरीक शिक्षण या वैकल्पिक विषयांचा.

**२) बी. ए. [ कला व सामाजिकशास्त्रे ] द्वितीय वर्ग परीक्षेचा**

इंग्रजी, दुसरी भाषा [ मराठी, हिन्दी, इंग्रजी, उर्दू ] या आवश्यक विषयांचा व मराठी, हिन्दी, उर्दू, इतिहास, राज्यशास्त्र, अर्थशास्त्र, समाजशास्त्र, मानसशास्त्र, भूगोल, गृहशास्त्र, शारिरीक शिक्षण या वैकल्पिक विषयांचा.

**३) बी. ए. [ कला व सामाजिकशास्त्रे ] तृतीय वर्ग परीक्षेचा**

मराठी, हिन्दी, इंग्रजी, उर्दू, इतिहास, राज्यशास्त्र, अर्थशास्त्र, समाजशास्त्र, लोकप्रशासनशास्त्र, मानसशास्त्र, भूगोल, गृहशास्त्र, शारिरीक शिक्षण या वैकल्पिक विषयांचा.

**४) बी. कॉम. प्रथम वर्ग -**

१. इंग्रजी [ आवश्यक ]
२. द्वितीय भाषा
३. अकौन्टन्सी-१
४. बीझनेस ड्राई-मिथस
५. इंडस्ट्रियल ऑरगनायझेशन
६. स्टॅटिस्टीक्स [ आवश्यक विषय ]

**वैकल्पिक विषय - छात्रील विषयांपैकी एक विषय**

१. बीबीएम अँड फायनान्स
२. बीझनेस अँड मिनिस्ट्रेशन अँड मॅनेजमेन्ट
३. एम एम एम अँड एम एम एम रिस्कमॅनेजमेन्ट
४. क्रेडिटरीयल प्रॅक्टिस अँड बँकनी मॅनेजमेन्ट
५. इन्स्युरन्स
६. मॅनेजमेन्ट ऑफ ह्युमन रिसोर्स इंडस्ट्रीज
७. टॅक्सेशन मॅनेजमेन्ट अकौन्टिंग अँड ऑडीटींग

**५) बी. कॉम. द्वितीय वर्ग -**

१. इंग्रजी [ आवश्यक ]
२. द्वितीय भाषा
३. अकौन्टन्सी-२



४. विद्यार्थी कम्प्युटेशन
५. कम्प्युटर कन्सेप्ट्स अँड प्रोग्रामिंग

५. बी. कॉम. ऐडिशन विभाग :

६. बी. कॉम. प्रथम वर्गाच्या ऐडिशन विद्यार्थ्यांचा पेपर - २
७. शास्त्रीय ऐडिशन विद्यार्थ्यांची एक विभाग -
  १. कनिष्ठ उद्योग
  २. मिनीटरी सायन्स
  ३. इन्टरमिडिएट अँड इन्फार्मेटिक्स स्टडीसीकस
  ४. पारिटींग अँड इन्स्ट्रुक्शनल टेक
  ५. एम. ऑपरेशन अँड मॅनेजमेन्ट ऑफ दॅटॅ ऑपरेशन सोसायटी
  ६. विद्यार्थी कॅन्ट्रीन्युअरविषय
  ७. कनिष्ठ कॅन्ट्रीन्युअरविषय
  ८. कम्प्युटर प्रोग्रामिंग ऑफ विद्यार्थी अँड ऐडिशन कॅन्ट्रीन्युअर - १, पेपर १, २, ३.

८. बी. कॉम. तृतीय वर्ग -

आवक विभाग -

१. उद्योग
२. प्रिन्सीपल्स ऑफ मॅनेजमेन्ट
३. मॅनेजमेन्ट अँड इन्स्ट्रुक्शनल

ऐडिशन विभाग -

१. कॅन्ट्रीन्युअरविषय
२. मॅनेजमेन्ट ऑफ मॅनेजमेन्ट
३. मॅनेजमेन्ट अँड इन्स्ट्रुक्शनल

ऐडिशन विभाग -

४. बी. कॉम. प्रथम वर्गाच्या ऐडिशन विद्यार्थ्यांचा पेपर २ रा
५. बी. कॉम. तृतीय वर्गाच्या ग्रुप "४" मधील ऐडिशन विद्यार्थ्यांचा पेपर - २ रा.

कम्प्युटर अँड सायन्स

१. एम. ए. इंग्लीश
२. एम. ए. समाजशास्त्र

[ टीप :- कॅन्ट्रीन्युअरविषय अर्जात कुणु ऐडिशन अवा विद्यार्थ्यांना/ कॅन्ट्रीन्युअर अवा उरावात कॅन्ट्रीन्युअर नाही अवा विद्यार्थ्यांना/ कॅन्ट्रीन्युअर कॅन्ट्रीन्युअर नाही अवा उरावात कॅन्ट्रीन्युअर आहे. ]

प्रार्थनांनी शास्त्रीय अदी कॅन्ट्रीन्युअरविषयी ऐडिती आवातम विद्यार्थ्यांना सादर करावे -

CONFIDENTIAL

१. Provision of Rs. 50,000/- be made for the purchase of Library Books in various subjects.
2. Provision of Rs. 40,000/- be made for the purchase of Home Science Laboratory equipment.
3. Additional facilities for out-door games be provided to the students.
4. Ladies common room be made available with attached toilet facility.

-/-



" परिशिष्ट - " अ "

प्राचार्य : ~~मत्स्योदरी शिक्षण संस्था~~ संयोजित करून व ~~कारणिय महाविद्यालय, जाणा~~  
याचे कडून जून २००० पासून संलग्नीकरण देणे बाबत आलेल्या प्रस्तावावर  
भेट दंज्ज अहवाल सादर करण्यासाठी नियुक्त केलेल्या स्थानिक चौकशी  
समितीच्या अहवालावर विचार करून विद्या परिषदेने दिनांक ६-६-२०००  
रोजी झालेल्या बैठकीत सदरहू महाविद्यालयास जून २००० पासून  
~~सर्व करिवा~~ खालील अटीवर दर्शविलेल्या अभ्यास क्रमाचे ~~संलग्नीकरण~~ करून  
~~हेचने/ संलग्नीकरण~~ विज्ञापनातून कायम संलग्नीकरणास मान्यता

*M. S. Santhi*  
PRINCIPAL  
Matsyodari Shikshan Sanstha's  
Ankushrao Tope College, Jalna



महाराष्ट्र शासन

क्रमांक: -संजीसी-१०९२/विद्यारक्षक/[५२०१]

विशि-२.

उच्च व तंत्र शिक्षण आणि तैयारीयोजना विभाग.

महाला विस्तार भवन, मुंबई-४००००३२.

दिनांक- १८ जुलै, १९९२.

प्रति,

कुलसचिव,

मराठवाडा विद्यापीठ, औरंगाबाद.

विषय: -मत्स्योदरी शिक्षण संस्थेचे कला व वाणिज्य  
महाविद्यालय, जालना.

सुन, १९९२ पासूनचा संलग्नीकरणाचा प्रस्ताव  
विद्यापीठ कायदा कलम ४३(४) अन्वये अनुमती  
देण्याबाबत...

महाराज

आपले पत्र क्रमांक: ६२४७७-८८, दिनांक- १९.२.९२ अन्वये जालना येथील  
मत्स्योदरी शिक्षण संस्थेच्या कला व वाणिज्य महाविद्यालयाच्या संलग्नीकरणाच्या/  
विस्ताराबाबत विद्यापीठच्या अधिनियम कलम ४३(४) अन्वये जो प्रस्ताव शासनाच्या  
अनुमतीसाठी आपण पाठविला अ.ह. त्याबाबत मला आपणांत असे कळविण्याचा आदेश  
आहे की, सदर प्रस्ताव पेशावळील विषया त्यापुढे नमूद केलेल्या अटीनुसार विद्यापीठाच्या  
कायदा कलम ४३(५) अन्वये आवश्यक असलेली पुढील कार्यवाही विद्यापीठाने करण्यात  
आतनाही हरकत नाही.

अ.क्र.	पाठ्यक्र.	विषय	अटी.
		नव्याने विस्तार	

सम. सं. [भाग ३]

इंग्रजी, सभासदशास्त्र

कार्य दिनांक १९९२  
ता. १८/७/९२.

वरील संलग्नीकरणाच्या विस्ताराच्या प्रस्तावाची खाली नमूद देण्या  
अनुसार आपण त्याच नाताने करण्यात येत आहे.

सम. सं. भाग-१ हिंदी.

संलग्नीकरणाच्या प्रस्तावाची सुन १९९२ पासून प्रवेश देण्यात येत आहे.  
महाविद्यालयीय कळविण्यात यावे.

याबाबत मराठवाडा विद्यापीठाच्या कायदा १९७४ च्या कलम ४३(५) अन्वये  
अनुमती देण्या [१] शैक्षणिक प्रवृत्ती समितीकडून अहवाल [२] विद्युत परिषद/  
कार्यकारी परिषद/लिमेट येथील ठरावाच्या एतौ व [३] वाणिज्य विभागाने सुधार

PRINCIPAL

Matsyodari Shikshan Sanstha's  
Aurangabad College, Jalna



11211

विद्यार्थी संख्येबाबतची आक्यक असलेली माहिती यासह सादर  
केल्यानंतर विद्यापीठ कायदा कलम ४३(६) व ४३(७) अनुसार प्राप्त  
झालेल्या अधिकारानुसार अंतिम संख्येबाबत अधिष्ठाता शासकीय निर्णय  
निर्गमित करण्यात येईल.

आपला विश्वासू,

*Surud*

[ शारद परब ]

कक्षा अधिकारी, महाराष्ट्र शासन.

प्रतिलिपि:-

१] शिक्षण संचालक [उच्च शिक्षण], महाराष्ट्र राज्य, पुणे.

२] प्रशासन अधिकारी [उच्च शिक्षण अनुदान], व्दारा शिक्षण

उपसंचालनालय, औरंगाबाद विभाग, औरंगाबाद.

✓ ३] प्राचार्य, मत्स्योदरी शिक्षण संस्थेचे कला व वाणिज्य महाविद्यालय,  
जालना.

४] शिक्षण मंत्री यांचे स्विय सहाय्यक.

५] कार्यासन अधिकारी, निवड फाईल, कार्यासन विविध-३, विविध-३ अ.

*Surud*  
PRINCIPAL  
Matsyodari Shikshan Sanstha's  
Ankushrao Tope College, Jalna



महाराष्ट्र शासन

क्र. मविसं १०००/विस्तार/(७/२०००)/मशि-३,  
उच्च तंत्र शिक्षण विभाग,  
मंत्रालय विस्तार भवन, मुंबई - ४०० ०३२.  
दिनांक : ९ ऑगस्ट, २०००.

प्रति,  
कुलसचिव,  
डॉ. बाबासाहेब आंबेडकर मराठवाडा विद्यापीठ,  
औरंगाबाद.

विषय : सन २०००-२००१ या शैक्षणिक वर्षापासून नवीन विषय/ अतिरिक्त तुकड्या /  
नवीन विद्याशाखा यांना मंजूरी देण्याबाबत...

संदर्भ : शासनाचे समक्रमांक, दिनांक १७ जुलै, २००० चे पत्र.

महोदय,

आपल्या विद्यापीठ क्षेत्रातील खालील महाविद्यालयांना त्यांच्या नावासमोर दर्शविलेले विषय सुरु करण्यास सन २०००-२००१ या शैक्षणिक वर्षापासून महाराष्ट्र विद्यापीठ अधिनियम, १९९४ च्या कलम ८३(५) अन्वये कायम विना अनुदान तत्वावर व संदर्भाधीन दिनांक १७ जुलै, २००० च्या आदेशातील अटीच्या अधिन परवानगी देण्यात येत आहे.

अ.क्र.	महाविद्यालयाचे नांव	विषय
१	मत्स्योदरी शिक्षण संस्थेचे कला, वाणिज्य महाविद्यालय, जालना	एम.ए.भाग-१: भूगोल व मानसशास्त्र
२	नवगण शिक्षण संस्थेचे के.एस. के. महाविद्यालय, राजूरी (नवगण), जि. बीड	एम.ए.भाग-१: भूगोल
३	नवगण शिक्षण संस्थेचे पद्मभूषण वसंतदादा पाटील कला व विज्ञान महाविद्यालय, पाटोदा, जि. बीड	एम.ए.भाग-१: हिंदी, इंग्रजी व लोकप्रशासन
४	श्रमजीवी शिक्षण संस्थेचे आदर्श महाविद्यालय, उमरगा, जि. उस्मानाबाद	विज्ञान शाखा : संगणकशास्त्र

(कृपया मागे पहा.)

PRINCIPAL  
Matsyodari Shikshan Sanstha's  
Ankushrao Tope College, Jalna



२. विद्यापीठाने संलग्नीकरण देण्याबाबत आवश्यक असलेली पुढील कार्यवाही करून पूर्तता अहवाल संचालक, उच्च शिक्षण, महाराष्ट्र राज्य, पुणे व संबंधित विभागीय सहसंचालक, उच्च शिक्षण यांना कृपया पाठवावा.

आपला,

(श. वि. दुर्वे)

कक्ष अधिकारी, महाराष्ट्र शासन

प्रत -

- १) संचालक, उच्च शिक्षण, महाराष्ट्र राज्य, पुणे.
- २) सहसंचालक, उच्च शिक्षण, औरंगाबाद विभाग, औरंगाबाद
- ३) प्राचार्य, सर्व संबंधित महाविद्यालये.
- ४) निवडनस्ती/मशि-३

Seen / file carefully  
25/8

श्री. शिंदेगारे  
मार्केट क्वार्टे.

२५/८/२०२०

*M. Shinde*  
PRINCIPAL  
Matsyodari Shikshan Sanstha's  
Ankushrao Tope College, Jalna



महाराष्ट्र शासन

उच्च व तंत्र शिक्षण विभाग  
मंत्रालय विस्तार भवन, मुंबई-४०००३२  
दिनांक २२.१२.२००९

प्रति,  
कुलसचिव,  
डॉ. बाबासाहेब आंबेडकर महाराष्ट्र विद्यापीठ,  
औरंगाबाद

विवरण:- सन २००९-२०१० या शैक्षणिक वर्षापासून संलग्नित  
महाविद्यालयांच्या विस्तारास शासन मंजूरी देण्याबाबत.

संदर्भ:- संचालक, उच्च शिक्षण, महाराष्ट्र राज्य, पुणे यांचे पत्र क्र.  
एनजीसी/नवीन/विअसु/२००९-२०१०/४०९३९/ओवि/मवि-२  
दिनांक ३.५.२००९

संचालक, उच्च शिक्षण, महाराष्ट्र राज्य, पुणे यांनी संदर्भाधीन पत्रान्वये शासनास केलेला प्रस्ताव विचारात घेऊन आपल्या विद्यापीठाच्या अखत्यारितोत्त सोबत जोडलेल्या प्रपत्र-अ मधील महाविद्यालयांना त्यांच्या नावासमोर शिबिलेले नवीन विषय व प्रपत्र-ख मधील महाविद्यालयांना त्यांच्या नावासमोर दर्शविलेले नवीन अभ्यासक्रम सुरु करण्यास सन २००९-२०१० पासून महाराष्ट्र विद्यापीठ कायदा, १९९४ च्या कलम ८३(५) अन्वये कायम विना अनुदान तत्वावर शासनाची मंजूरी देण्यात येती आहे.

२. शासनाने मान्यता दिलेल्या अभ्यासक्रमांपैकी ज्या अभ्यासक्रमांना विद्यापीठामार्फत केंद्रीकृत प्रवेश पध्दतीने प्रवेश दिले जाताना, अशा अभ्यासक्रमांसाठी 'गारू वर्गीकरण' प्रत्येक शाळा पूर्ण झाली असल्यास ते अभ्यासक्रमांखाला खर्चापासून संबंधित महाविद्यालयांनी सुरु करू शकतील.

३. विद्यापीठाने संलग्नीकरण देण्याबाबत आवश्यक असलेली पुढील कार्यवाही करून पूर्तता अडवाल संचालक, उच्च शिक्षण, महाराष्ट्र राज्य, पुणे व संबंधित विभागीय सहासंचालक, उच्च शिक्षण यांना कृपया पाठवावा.

आपला विश्वासू,

31.12.09

(श. वि. दुर्वे)

कुस्र अधिकारी, महाराष्ट्र शासन

प्रति,  
संचालक, उच्च शिक्षण, महाराष्ट्र राज्य, पुणे  
सहासंचालक, उच्च शिक्षण औरंगाबाद विभाग, औरंगाबाद,  
ग्रावार्द, सोबतच्या प्रपत्र अ व ब मधील सर्व महाविद्यालये  
निवेदनस्वी - मॉश-३

१.	२.	३.	४.
१६.	अतिवा शिक्षण संस्थेचे कॉलेज ऑफ इम्प्रोव्हेशन टेक्नॉलॉजी, औरंगाबाद	बी.एससी.आय.टी. बी.आय.टी. बी.बी.ए. एम.एससी.आय.टी. एम.एससी.कॉम्प्यु.सायन्स एम.सी.एस	बी.एससी.आय.टी. बी.आय.टी. बी.बी.ए. एम.एससी.आय.टी. एम.एससी.कॉम्प्यु.सायन्स एम.सी.एस
१७.	मत्स्योदय शिक्षण संस्था, जालना संघलित कॉला, वाणिज्य महाविद्यालय, जालना	बी.सी.ए. एम.ए.	बी.सी.ए. अर्थशास्त्र राज्यशास्त्र भाग-१
१८.	महानगर सासायटी फॉर ह्यूमन रिसोर्सेस अण्ड कॉररर डेव्हलपमेंट, औरंगाबाद	एम.सी.एम.	एम.सी.एम.

PRINCIPAL

Matsyodan Shikshan Sanstha's  
Ankushrao Tope College, Jaina



2631-34  
ज्या.क्र.सहस/उशि/औवि/अनु/२००२/  
कार्यालय, सहसंचालक, उच्चशिक्षण,  
औरंगाबाद विभाग, औरंगाबाद.

दिनांक :- २०/६/२००२

प्रति,

प्राचार्य,

मत्स्योदरी शिकशान संस्थेचे कला व वाणिज्य महाविद्यालय  
जाळना

विद्यारत्ना  
व वर्ग

मंजूर केलेले विषय विषय:- सन २००२-२००३ या शैक्षणिक वर्षातील संलग्नीत  
महाविद्यालयात नविन विषयांना शासन मंजूरी.

समरप्रथमवर्ष इतिहास  
लोकप्रशासन  
हिंदी  
मराठी

संदर्भ:- अवर सचिव, महाराष्ट्र शासन उच्च व तंत्रशिक्षण विभाग,  
मंत्रालय, विस्तार भवन, मुंबई इ ४०० ०३२ यांचे पत्र क्रमांक  
एनजीसी/२००२/विद्यारत्ना/(८३-२) मशि-३ दिनांक  
१७.६.२००२ चे कूलसचिव, डॉ. बाबासाहेब आंबेडकर  
मराठवाडा विद्यापीठ, औरंगाबाद यांना लिहीलेल्या पत्राच्या  
प्रतिनुसार.

संदर्भाधिन पत्रान्वये महाराष्ट्र विद्यापीठ कायदा १९९४ च्या कलम ८३ (५) अन्वये तुमच्या  
महाविद्यालयात खाली नमूद केलेला नविन विषय सुरु करण्यास सन २००२-२००३ या शैक्षणिक  
वर्षापासून शासनाने खालील नियमाची अनुपालन करण्याच्या अटीवर मंजूरी दिलेली आहे.

१. जो नविन विषय सुरु करण्यास परवानगी दिलेली आहे तो विषय चालविण्यास संस्थेने  
भविष्यात अनुदानाची किंवा आर्थिक मदतीची मागणी करणार नाही अशा आश्वासने रुपये  
५०/- स्वकसेच्या स्टॅम्पवर हमीपत्र सहसंचालक, उच्चशिक्षण, औरंगाबाद यांना तीन  
दिवसात सादर करावे.
२. जो नविन विषय सुरु करणेस परवानगी दिलेली आहे ती परवानगी कायम दिना अनुदान  
तत्वावर शासनाने दिलेली आहे.
३. संस्थेने/प्राचार्यांना विद्यापीठाकडून संलग्नीकरणाची आवश्यक ती परवानगी घ्यावी व  
सहसंचालक, उच्चशिक्षण, औरंगाबाद यांचे मार्फत मा. शिक्षण संचालक, उच्चशिक्षण, महाराष्ट्र  
राज्य, पुणे यांना अहवाल सादर करावा.
४. शासनाकडून ज्या विषयास परवानगी दिलेली आहे त्या विषयासाठी आवश्यक असणारी  
विद्यार्थीसंख्येची प्रवेशाची उपरिधतीची परिक्षेची अट पूर्ण होणे गरजेचे आहे.

Inward No. - 24  
Date - 21/06/02  
M. S. S. College Jalna.

Principal  
PRINCIPAL  
Matsyodari Shikshan Sanstha's  
Ankushrao Tope College, Jalna

सहसंचालक,  
(उच्चशिक्षण)  
औरंगाबाद विभाग, औरंगाबाद

69



11

MAHARASHTRA GOVT. PRINTING PRESS

REV. NO. - 221077 221154

DATE 07 JUL 2012 12:40PM

शैक्षणिक वर्ष २०१२-१३  
अस्तित्वात असलेल्या महाविद्यालयात  
नवीन अभ्यासक्रम / विषयांना मान्यता

महाराष्ट्र शासन

उच्च व माध्यमिक शिक्षण विभाग

शासन आदेश क्रमांक एनजीसी २०१२/(१४३/१२)/मशि-४

मंत्रालय विस्तार भवन, मुंबई ४०० ०३२

दिनांक : ०२ जुलै, २०१२

- पहावे : १) शासन निर्णय क्र. एनजीसी २०१०/(११३/१०)/मशि ४, दि. २० ऑक्टोबर, २०१०.  
२) शासन निर्णय क्र. एनजीसी २०११/(३४०/११)/मशि ४, दि. २५ ऑक्टोबर, २०११.
- संदर्भ : १. रांबासक, महाविद्यालये व विद्यापीठ विकास मंडळ, डॉ. बाबासाहेब आंबेडकर मराठवाडा विद्यापीठ, औरंगाबाद यांचे पत्र क्र. शैक्ष/संलग्न/एसएमएम/२०११-१२/३८९८-२०, दि. २९/४/२०१२.  
२. संचालक, महाविद्यालये व विद्यापीठ विकास मंडळ, सोलापूर विद्यापीठ, सोलापूर यांचे पत्र क्र. एसएमएस/बीसीयुडी/एफएफआय/११३६१, दि. २९/३/२०१२.  
३. कुलसचिव, मुंबई विद्यापीठ, मुंबई यांचे पत्र क्र. संलग्नता/आयसीएम/२०१२-१३/१/९७, दि. २७/३/२०१२.  
४. कुलसचिव, स्वामी रामानंद तीर्थ मराठवाडा विद्यापीठ, नांदेड यांचे पत्र क्र. शैक्षणिक/संलग्नता/२०११-१२/३५०२ दि. २८/४/२०१२.  
५. संचालक, महाविद्यालये व विद्यापीठ विकास मंडळ, शिवाजी विद्यापीठ, कोल्हापूर यांचे पत्र क्र. शिवाजी वि/संलग्नता-टी-२(गदवी गदवुत्तर)/नवीन महा-२०१२-१३/वीआयजे/७०७, दि. २६/४/२०१२.  
६. संचालक, महाविद्यालये व विद्यापीठ विकास मंडळ, उत्तर महाराष्ट्र विद्यापीठ, जळगांव यांचे पत्र क्र. उमवि/प/टे.क्र.०१/३८७/२०११, दि. २५/४/२०१२.  
७. कुलसचिव, राष्ट्रसंत तुकडोजी महाराज नागपूर विद्यापीठ, नागपूर यांचे पत्र क्र. मविविम/२०१२/पी/२८७ दि. २८/४/२०१२.  
८. कुलसचिव, गोंडवाना विद्यापीठ, गडचिरोली यांचे पत्र क्र. गो.वि/३८/२०१२ दि. २७/४/२०१२.  
९. कुलसचिव, एस.एन.डी.टी. विद्यापीठ, मुंबई यांचे पत्र क्र. ऑफि.जन.१/शासकीय पत्रव्यवहार/२०१२-१३/९४, दि. २७/४/२०१२.  
१०. कुलसचिव, पुणे विद्यापीठ, पुणे यांचे पत्र क्र. सीए/१४६६, दि. २५/४/२०१२.

शासन आदेश

महाराष्ट्र विद्यापीठ समितियम, १९९४ धर्मीक कलम ८२(४) नुसार राज्यातील विद्यापीठांनी, माहितीचा आवाज गवारावावा यांनी आवाजाने / विषय मान्यतेला वस्तुतः शासन शासनाच्या अरातात, त्यानुसार शैक्षणिक वर्ष २०१२-१३ साली राज्यातील विद्यापीठांकडून प्राप्त झालेल्या



			इंवाइड रेबोरीजी २. प्लॉट ब्रिडींग अण्ड मॉलिक्युलर जेनेटिक्स ३. मेडी मॉलिक्युलर बायोलॉजी ४. फुड सायन्स ५. कॉम्प्युटर ग्राफिक्स अण्ड नेटवर्किंग
६.	शिरपती शिक्षण सेवाभावी संस्था, औरंगाबाद.	विद्याभन कॉलेज, एन-३, मिडको, औरंगाबाद	एम.कॉम.
७.	डॉ. बाबासाहेब आंबेडकर कला व वाणिज्य महाविद्यालय, औरंगाबाद.	डॉ. बाबासाहेब आंबेडकर कला व वाणिज्य महाविद्यालय, औरंगाबाद.	१. संगीतशास्त्र २. गृहअर्थशास्त्र
८.	एम. जी. एम. संचालित	जी. वाय. पाथीकर कॉलेज ऑफ कॉम्प्युटर सायन्स अण्ड आयटी, औरंगाबाद.	१. बी. एस्सी हार्डवेअर अण्ड नेटवर्किंग २. बी. एस्सी ऑनिमेशन
९.	मास्तोरी शिक्षण संस्था	कला वाणिज्य व विज्ञान महाविद्यालय, रेल्वे जहाज पुल जवळ मोतीबाग जालना.	एम. कॉम.
१०.	तोरणा महाविद्यालय, उस्मानाबाद.	तोरणा महाविद्यालय, उस्मानाबाद.	एम. एस्सी संगणकशास्त्र
११.	प्रयोग समाज त्त्रती मंडळ, देवघातोरा	अॅडव्हान्स संगणकशास्त्र महाविद्यालय, उस्मानाबाद	एम. एस्सी संगणकशास्त्र
१२.	गारुडा शिक्षण प्रसारक मंडळ	बलभोम महाविद्यालय, बीड.	१. एम. ए. सीनिकशास्त्र २. एम. एस्सी गणित ३. एम. एस्सी वनस्पतीशास्त्र
१३.	मराठवाडा शिक्षण प्रसारक मंडळ	माजलगांव कला वाणिज्य व विज्ञान महाविद्यालय, माजलगांव, जिल्हा - बीड.	बी. एस्सी आयटी.
१४.	कायपेणु सेवाभावी संस्था,	चक्रधरा महाविद्यालय, धातुगिरी, जिल्हा बीड.	बी. ए - शारीरिक शिक्षण
एन.एन.टी. महिला विद्यापीठ, मुंबई.			
१.	जनसेवा समितीचे,	श्री. एम.डी. शहा महिला महाविद्यालय, बी.जे. पटेल रोड. मालाड, (प.) मुंबई.	वाणिज्य - संचलन ऑफ अकाउंटिंग फायनान्स अण्ड इन्सुरन्स
२.	मारवाडी सम्मेलन	श्रीमती बी.एम. इंदिरा महिला महाविद्यालय, गवईवे, मुंबई-०७	एम.कॉम.
३.	मारवाडी सम्मेलन	श्रीमती बी.एम. इंदिरा महिला महाविद्यालय, गवईवे, मुंबई-०७	संगणकशास्त्र गणित गणित एन.ए. ए. सीनिकशास्त्र प्रथम वर्ष
४.	एन. जे. जे. नानाजी कृष्णा इन्स्टिट्यूट अंड गल्स हायस्कूल,	मनियेन नानाजी कृष्णा कॉलेज, चक्रधरा रोड, गिरी मात (प.) मुंबई.	संगणक सायन्स ग्राफिक्स अण्ड एम.ए.ए. सीनिकशास्त्र सायकोलॉजी प्रथम वर्ष
मुंबई विद्यापीठ, मुंबई.			
१.	कोरापोलीटिन्स, कोरापोली अनार्याल एन.ए.ए.ए.	कोरापोलीटिन्स, कोरापोली आनार्याल एन.ए.ए.ए.	बी.एम.एम.

PRINCIPAL  
Matsyodari Shikshan Sanstha's  
Ankushrao Tope College, Jaina



शैक्षणिक वर्ष २०१४-१५ : अस्तित्वात असलेल्या  
महाविद्यालयात नवीन विषय / अभ्यासक्रमांना  
मान्यता देणेबाबत.

महाराष्ट्र शासन  
उच्च व तंत्र शिक्षण विभाग  
शासन आदेश क्रमांक: एनजीसी २०१४/(१०२/१४)/मशि-४  
मंत्रालय विस्तार भवन, मुंबई ४०००३२  
तारीख: १४ जुन २०१४

वाचा

- १) शासन निर्णय क्र. एनजीसी २०१०/(१९३/१०)/मशि-४, दि.३०/१०/ २०१०.
- २) शासन निर्णय क्र. एनजीसी २०१२/(२४७/१२)/मशि-४, दि. २ सप्टेंबर २०१३.
- ३) कुलसचिव, मुंबई विद्यापीठ, मुंबई यांचे पत्र क्र. संलग्नता /आयसीडी/२०१४-१५/६७०,  
दि. ३०.४.२०१४.
- ४) कुलसचिव, मुंबई विद्यापीठ, मुंबई यांचे पत्र क्र. पवि/२/आयसीडी/२०१४-१५/७१,  
दि. ३०.४.२०१४.
- ५) कुलसचिव, पुणे विद्यापीठ, पुणे यांचे पत्र क्र. सीए/३९१३, दि. २५.४.२०१४.
- ६) संचालक, बी.सी.यु.डी. श्रीमती नाथीबाई दामोदर ठाकरसी महिला विद्यापीठ, मुंबई यांचे पत्र  
क्र.अॅफी.जन.१/शासकीयपत्रव्यवहार/२०१४-१५/१३८, दि.२९.४.२०१४
- ७) कुलसचिव, राष्ट्रसंत तुकडोजी महाराज नागपूर विद्यापीठ, नागपूर यांचे पत्र क्र.  
मविविमं/२०१४/पी/३४७, दि. २९.४.२०१४.
- ८) संचालक, बी.सी.यु.डी., उत्तर महाराष्ट्र विद्यापीठ, जळगाव यांचे पत्र क्र. उमवि/५/प्रस्ताव  
२०१४-१५/१६२/२०१४, दि. २६.४.२०१४.
- ९) कुलसचिव, संत गाडगेबाबा अमरावती विद्यापीठ, अमरावती यांचे पत्र क्र. संगबाअवि/८/  
सी-६५९/२०१४, दि. २९.४.२०१४.
- १०) संचालक, बी.सी.यु.डी., सोलापूर विद्यापीठ, सोलापूर यांचे पत्र क्र.  
SUS/BCUD/AFFI/९५८, दि. २९.४.२०१४.
- ११) कुलसचिव, गोंडवाना विद्यापीठ, गडचिरोली यांचे पत्र क्र. गो.वि.ग./ कुलसका/  
३८४२/२०१४ दि. २९.४.२०१४.
- १२) संचालक, बी.सी.यु.डी., शिवाजी विद्यापीठ, कोल्हापूर यांचे पत्र क्र. शिवाजी वि./संलग्नता-टी-  
२/(पदवी-पदव्युत्तर)/नवीन विषय/अभ्यासक्रम२०१४-१५/६४३, दि. २५.४.२०१४.



१०९		राष्ट्रीय महाविद्यालय, नागद, ता. कन्नड, जि. औरंगाबाद	एम.ए. मराठी व राज्यशास्त्र
११०		राष्ट्रीय महाविद्यालय, हातनुर, ता. कन्नड, जि. औरंगाबाद	एम.ए. इतिहास, राज्यशास्त्र
१११		यशवंतराव चव्हाण महाविद्यालय, सिल्लोड, जि. औरंगाबाद	एम.ए. हिंदी, अर्थशास्त्र एम.कॉम.
११२		अमलोकचंद जैन महाविद्यालय, कडा, जि. बीड	एम.एस्सी. रसायनशास्त्र
११३	आष्टी तालुका शिक्षण प्रसारक मंडळ	कला, वाणिज्य व विज्ञान महाविद्यालय, आष्टी, जि. बीड	बी.ए.भुगोल, शारिरीक शिक्षणशास्त्र
११४	नवगण शिक्षण संस्था	कला व वाणिज्य महाविद्यालय, परळी, जि. बीड	एम.कॉम. -
११५	मराठवाडा शिक्षण प्रसारक मंडळ	यशवंतराव चव्हाण कला व वाणिज्य महाविद्यालय, अंबाजोगाई, ता. अंबाजोगाई, जि. बीड	बी.ए. गृहशास्त्र एम.कॉम.
११६		तुळसी संगणकशास्त्र महाविद्यालय, बीड	एम.एस्सी. संगणकशास्त्र
११७	निर्मल क्रिडा व समाज प्रबोधन संस्था	कला, वाणिज्य व विज्ञान महाविद्यालय, बदनापुर, जालना	एम.एस्सी. रसायनशास्त्र, गणित, वनस्पतीशास्त्र
११८	<u>मत्स्योदरी शिक्षण संस्था</u>	कला, वाणिज्य व विज्ञान महाविद्यालय, मोतीबाग रेल्वे स्टेशन उड्डाण पुलाजवळ, जालना	<u>एम.एस्सी. संगणकशास्त्र</u>
११९	विध्याचल शिक्षण संस्था	व्ही.एस.एस. महाविद्यालय, जालना	एम.सी.ए., एम.कॉम.
१२०	मराठवाडा सर्वोदय शिक्षण प्रसारक मंडळ	स्वामी विवेकानंद कला, वाणिज्य व विज्ञान महाविद्यालय, मंठा, जालना	एम. ए. इंग्रजी
सोलापूर विद्यापीठ, सोलापूर			
१२१		सी.बी.खेडगीज बसवेश्वर सायन्स, राजा विजयसिंह कॉमर्स अँड राजा जयसिंह आर्ट्स कॉलेज, अक्कलकोट, जि. सोलापूर	बी.एस्सी.- भाग-३ गणित
१२२		देशभक्त संभाजीराव गरड महाविद्यालय, मोहोळ, जि. सोलापूर	एम.ए. भुगोल (मराठी माध्यम)



**डॉ. बाबासाहेब आंबेडकर मराठवाडा विद्यापीठ,**  
**औरंगाबाद-४३१ ००४, महाराष्ट्र (भारत)**

नॅक समिती तर्फे बी<sup>+</sup> दर्जा प्राप्त

दूरध्वनी : २४०३३९९, २४०३४००  
कार्यालय :  
कुलसचिव (का.) २४०३३३३ (फि.) २४००००३, २४०३३९०  
फॅक्स : (०२४०) २४०३९९३, २४०३३३५  
तार : बामुसिटी  
Web Site : WWW.bamuniversity.net  
E-Mail : registrar@bamu.net



विद्यापीठ परिसर,  
औरंगाबाद-४३१ ००४,  
(महाराष्ट्र)

संदर्भ : शैक्ष/ संलग्न /एस एन एम / संशोधन केंद्र मान्यता/२००९-२०१०/४५६३६

दिनांक १२-०३-२०१०

प्रति,  
प्राचार्य,  
मत्स्योदरी शिक्षण संस्था संचलित,  
कला वाणिज्य व विज्ञान महाविद्यालय,  
जिल्हा- जालना.

**विषय :-** मानसशास्त्र अर्थशास्त्र, भुगोल, राज्यशास्त्र, लोकप्रशासन, व समाजशास्त्र या विषयाचे संशोधन केंद्र म्हणून मान्यता मिळण्यासाठी शासनाकडे शिफारस करणे बाबत.  
**संदर्भ :-** (१) पत्र क्रमांक क्र.अ.सी.एस.सी.जे/२००-१०/१३२७ दिनांक २५-०२-२०१०.  
(२) क्र.पी.जी./पी.एच.डी./२००९/१६७७८ दिनांक २३-०९-२००९.  
(३) क्र.पी.जी./पी.एच.डी./२००९/१५००८ दिनांक ०३-०२-२००९.  
(४) क्र.पी.जी./पी.एच.डी./२००७/८८५५-५६ दिनांक १६-०७-२००९.

महोदय,

उपरोक्त विषयी संदर्भित पत्राच्या अनुषंगाने मा. कुलगुरु महोदय यांच्या आदेशानुसार आपणास कळविण्यात येते की. मानसशास्त्र, अर्थशास्त्र, भुगोल, राज्यशास्त्र, व लोकप्रशासन, या विषयाच्या संशोधन केंद्रास शासन निर्णय २००७ निर्गमित होण्यापूर्वीचे असल्यामुळे महाराष्ट्र विद्यापीठ कायदा १९९४ कलम ८४ अन्वये मा. कुलगुरु महोदय यांनी विद्यापरिषदेच्या वतीने महाराष्ट्र विद्यापीठ कायदा १९९४ कलम १४(७) अन्वये त्यांना प्राप्त असलेल्या विशेष अधिकारात सदरील विषयाच्या संशोधन केंद्रास मान्यता दिलेली आहे. त्यामुळे या संशोधन केंद्रास शासनाकडे शिफारस करण्याची आवश्यकता नाही. तसेच समाजशास्त्र या विषयाच्या संशोधन केंद्राची महाविद्यालये व विद्यापीठ विकास मंडळांच्या शिफारसी नुसार संदर्भ क्रमांक ४ अन्वये शासनाकडे शिफारस करण्यात आली आहे.

करीता माहिती स्तव सादर.

डॉ. बी. आम्. गायकवाड

संशोधन

दि.

२५/३/२०१०

आपला विश्वास

संचालक

महाविद्यालये व विद्यापीठ  
विकास मंडळ.

PRINCIPAL

Matsyodari Shikshan Sanstha's  
Ankushrao Tope College, Jalna

Inward No. - 905  
Date - 25/3/10  
M.S.S. College Jalna.





राष्ट्रीय मूल्यांकन एवं प्रत्यायन परिषद  
विश्वविद्यालय अनुदान आयोग का स्वायत्त संस्थान  
**NATIONAL ASSESSMENT AND ACCREDITATION COUNCIL**  
*An Autonomous Institution of the University Grants Commission*

# *Certificate of Accreditation*

*The Executive Committee of the  
National Assessment and Accreditation Council  
is pleased to declare*

*Matsyodari Shikshan Sanstha's  
Ankushrao Tope College, Jalna  
Dist. Jalna, affiliated to Dr. Babasaheb Ambedkar Marathwada University,  
Maharashtra as  
Accredited*

*with CGPA of 3.11 on four point scale  
at A grade  
valid up to January 09, 2028*

*Date : January 10, 2023*



*S. C. Dene  
Director*

*M. S. Dandekar*  
**PRINCIPAL**  
Matsyodari Shikshan Sanstha's  
Ankushrao Tope College, Jalna

EC(SC)/139/3<sup>rd</sup> Cycle/MHCOGN10710





## राष्ट्रीय मूल्यांकन एवं प्रत्यायन परिषद

विश्वविद्यालय अनुदान आयोग का स्वायत्त संस्थान

**NATIONAL ASSESSMENT AND ACCREDITATION COUNCIL**

An Autonomous Institution of the University Grants Commission

### Quality Profile

Name of the Institution : Matsyodari Shikshan Sanstha's  
Ankushrao Tope College, Jalna  
Place : Dist. Jalna, Maharashtra

Criteria	Weightage ( $W_i$ )	Criterion-wise Weighted Grade Point (Cr WGP)	Criterion-wise Grade Point Averages (Cr WGP)
I. Curricular Aspects	100	325	3.25
II. Teaching-Learning and Evaluation	350	1139	3.25
III. Research, Innovations and Extension	110	330	3.00
IV. Infrastructure and Learning Resources	100	316	3.16
V. Student Support and Progression	120	325	2.71
VI. Governance, Leadership & Management	092	256	2.78
VII. Institutional Values and Best Practices	100	332	3.32
<b>Total</b>	$\sum_{i=1}^7 W_i = 972$	$\sum_{i=1}^7 (Cr WGP) = 3023$	

$$\text{Institutional CGPA} = \frac{\sum_{i=1}^7 (Cr WGP)}{\sum_{i=1}^7 W_i} = \frac{3023}{972} = \boxed{3.11}$$

Grade = A

Date : January 10, 2023



*S. S. Sane*  
Director

- This certification is valid for a period of Five years with effect from January 10, 2023
- An institutional CGPA on four point scale in the range of 3.51 - 4.00 denotes A++ grade, 3.26 - 3.50 denotes A+ grade, 3.01 - 3.25 denotes A grade, 2.76 - 3.00 denotes B++ grade, 2.51 - 2.75 denotes B+ grade, 2.01 - 2.50 denotes B grade, 1.51 - 2.00 denotes C grade
- Scores rounded off to the nearest integer

EC(SC)/139/3<sup>rd</sup> Cycle/MHCOGN/10/10

PRINCIPAL

Matsyodari Shikshan Sanstha's  
Ankushrao Tope College, Jalna





NAAC Reaccredited with 'A' Grade

**DR. BABASAHEB AMBEDKAR MARATHWADA  
UNIVERSITY, AURANGABAD**

शैक्षणिक मुल्यांकन समिती

**Academic Audit Committee**

महाराष्ट्र सार्वजनिक विद्यापीठ अधिनियम २०१६ कलम ११७

*Certificate Of Academic Audit*

*Dr. Babasaheb Ambedkar Marathwada*

*University, Aurangabad on the*

*recommendation of the duly appointed*

*Academic Audit committee is pleased to declare that*

*Matsyodari Shikshan Sanstha's,*

*Ankushrao Tope College, Jalna, Dist. Jalna*

*has secured 230 marks*

*with 'A' grade.*

*Valid up to only 04 Sep. 2023*

Place : University Campus, Aurangabad.

Date :- 06-01-2022 / 27-01-2022

Outward No. 7363-71.

Pro-Vice-Chancellor,  
Chairman

*Principal*

**PRINCIPAL**

**Matsyodari Shikshan Sanstha's  
Ankushrao Tope College, Jalna**



Matsyodari Shikshan Sanstha's  
Ankushrao Tope College, Jalna

***Staff List for the Academic Year 2022-23***

\* Regular Faculty:-

Sr. No.	Name of Employee	Designation	Subject
1	Mr. Dr. Pandit M.B.	Principal	English
2	Mr. Dr. Patil S.A.	Vice Principal	Geography
3	Mr. Dr. Khan S.A.	Professor	English
4	Mr. Dr. Gajhans D.S.	Professor	Geography
5	Mr. Dr. Jadhav A.R.	Professor	Hindi
6	Mr. Dr. Sangule R.B.	Professor	Economics
7	Mr. Dr. Karwande S.L.	Professor	English
8	Mrs. Dr. Nikalje S.G.	Asso. Professor	Pub. Admn.
9	Mr. Bhalerao A.S.	Asso. Professor	Marathi
10	Mr. Dr. Raypure S.E.	Asso. Professor	Psychology
11	Mrs. Dr. Deore S.K.	Assist. Professor	Psychology
12	Mr. Dr. Dhere M.P.	Assist. Professor	Commerce
13	Mr. Dr. Gawande K.S.	Assist. Professor	History
14	Mr. Dr. Ranmal P.G.	Assist. Professor	Marathi
15	Mr. Dr. Vaidya R.J.	Assist. Professor	Sociology
16	Mr. Dr. Padgalwar S.L.	Assist. Professor	Commerce
17	Mr. Dr. Ansari M.A.	Assist. Professor	Urdu
18	Mr. Dr. Kakde R.D.	Assist. Professor	English
19	Mr. Dr. Davkar B.B.	Physical Director	Physical Education

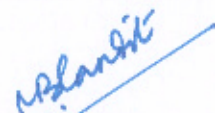
  
**PRINCIPAL**  
Matsyodari Shikshan Sanstha's  
Ankushrao Tope College, Jalna



\* Unaided Faculty Member:-

Sr. No.	Name of Employee	Designation	Subject
1	Mr. Dr. Shinde B.R	Assist. Professor	Micro Biology
2	Mrs. Patre M.M.	Assist. Professor	Botany
3	Mrs. Patil S.S.	Assist. Professor	Chemistry
4	Mr. Dr. Bhutekar R.S.	Assist. Professor	Physics
5	Mrs. Wadhekar S.V.	Assist. Professor	Micro Biology
6	Mr. Doifode M.D.	Assist. Professor	Math
7	Mr. Panchal S.A.	Assist. Professor	Math
8	Mrs. Ugale T.N.	Assist. Professor	Computer Science
9	Mr. Mhaske A.B.	Assist. Professor	Computer Science
10	Mrs. Ingale R.G.	Assist. Professor	Computer Science
11	Mr. Dr. R.K. Kale	Assist. Professor	Pol. Science
12	Mr. Dr. S.B. Savant	Assist. Professor	Gegraphy
13	Mr. Nagwe D.S.	Assist. Professor	History
14	Mr. Dr. Mo. Rafik Mo. Hanif	Assist. Professor	Urdu
15	Mr. Dr. Kadam K.R.	Assist. Professor	Hindi
16	Mr. Gaikwad S.A.	Assist. Professor	Hindi
17	Mr. Dr. Gaikwad N.B.	Assist. Professor	English
18	Mr. Kalkate D.S.	Assist. Professor	English
19	Mr. Dr. Gaikwad P.S.	Assist. Professor	Geography
20	Mr. Dr. Markad B.A.	Assist. Professor	Geography
21	Mr. Salve K.L.	Assist. Professor	Sociology
22	Mr. Dr. Parmeshwar B.N.	Assist. Professor	Geography
23	Mr. Dr. Bhojne S.S.	Assist. Professor	Pub. Admi.

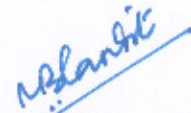

24	Mr. Dr. Chobe M.N.	Assist. Professor	Commerce
25	Mr. Dr. Kale V.D.	Assist. Professor	Pol. Science
26	Mr. Dr. Bhalerao J.M.	Assist. Professor	Commerce
27	Mr. Dr. Lekarwale P.D.	Assist. Professor	Commerce
28	Mr. Thorat A.S.	Assist. Professor	Geography
29	Mr. Dr. Pankhede G.B.	Assist. Professor	Pol. Science
30	Mr. Gahire A.P.	Assist. Professor	Pol. Science
31	Mr. Dr. Warkhade V.K.	Assist. Professor	Psychology
32	Mr. Dr. Kale V.T.	Assist. Professor	Economic
33	Mr. Dr. Gajar T.D.	Assist. Professor	Geography
34	Ms. Dr. Gaikwad J.G.	Assist. Professor	Sociology
35	Mr. Dr. Salve P.R.	Assist. Professor	Pol. Science
36	Ms. Dr. Kokate P.N.	Assist. Professor	History
37	Mrs. Sethiya P.S.	Assist. Professor	Psychology
38	Mrs. Dr. Kadam R.C.	Assist. Professor	English
39	Mr. Bansode K.R.	Assist. Professor	Marathi

  
**PRINCIPAL**  
 Matsyodari Shikshan Sanstha's  
 Ankushrao Tope College, Jalna



\* Administrative Staff :-

Sr. No.	Name of Employee	Designation
1	Mr. Gusinge R.K.	O.S.
2	Mr. Gawande N.J.	Jr. Steno
3	Mrs. Pawal N.B.	Asst. Librarian
4	Mr. Galhate M.R.	Sr. Clerk
5	Mr. Theng S.J.	Sr. Clerk
6	Mr. Yeole G.B.	Jr. Clerk
7	Mr. Solunke D.B.	Jr. Clerk
8	Mr. Chavan S.B.	Jr. Clerk
9	Mr. Aghav M.B.	Jr. Clerk
10	Mr. Shinde A. S.	Lib. Clerk
11	Mr. Pawar P.D.	Lib. Clerk
12	Mr. Khaire A.N.	Library Atten.
13	Mr. Shaikh W.S.	Library Atten.
14	Mr. Bhavar G.R.	Library Atten.
15	Mr. Waje D.T.	Library Atten.
16	Mrs. Kurankar A.B.	Library Atten.
17	Mr. Bhusare B.T.	Peon
18	Mr. Hiwale V.G	Peon
19	Mr. Waghmare M.M.	Peon
20	Mr. Shingade A.J.	Peon
21	Mr. Taur S.R.	Peon
22	Mr. Shinde R.S.	Peon
23	Mr. Shaikh A.N.	Peon

*M. Shinde*  
**PRINCIPAL**  
Matsyodari Shikshan Sanstha's  
Ankushrao Tope College, Jalna



\* Unaided Administrative Staff :-

Sr. No.	Name of Employee	Designation
1	Mr. Jadhav R.S.	Laboratory Assistant
2	Mr. Barsale S.B.	Laboratory Assistant
3	Mr. Kuddhane A.U.	Laboratory Attendant
4	Mr. Hamane V.B.	Laboratory Attendant
5	Mr. Patil K.V.	Laboratory Attendant
6	Mr. Pawar D.P.	Laboratory Attendant
7	Mr. Salve R.B.	Laboratory Attendant
8	Mr. Shinde K.S.	Laboratory Attendant
9	Mr. Bhutekar S.D.	Laboratory Attendant
10	Mr. Madnure B.A.	Laboratory Attendant
11	Mr. Shaikh T.K.	Laboratory Attendant
12	Mr. Kharat D.S.	Peon
13	Mrs. Shaikh M.M.	Peon
14	Mr. Jadhav A.P.	Peon
15	Mr. Barde B.B.	Peon
16	Mr. Barde B.V.	Peon
17	Mr. Gadhe S.V.	Peon
18	Mrs. Pawar K.P.	Peon

*Ankush*  
**PRINCIPAL**  
Matsyodari Shikshan Sanstha's  
Ankushrao Tope College, Jalna





महाराष्ट्र शासन

## गाव नमुना सात (अधिकार अभिलेख पत्रक)

[महाराष्ट्र जमीन महसुल अधिकार अभिलेख आणि नोंदवद्दा (तयार करणे व सुस्थितीत ठेवणे) नियम १९७१ यातील नियम ३,५,६ आणि ७]

गाव :- जालना (नप) (९४३६३२)

तालुका :- जालना

जिल्हा :- जालना



ULFN : 34714409480

भूमापन क्रमांक व त्रुटिविभाग ४८८/२९

34714409480

भूधारणा पद्धती भोगवटादार वर्ग - २		जेताचे स्थानीक नाव : माथरान					
क्षेत्र, एकक व आकारणी	खातो क्र.	भोगवटादाराचे नाव	क्षेत्र	आकार	पो.ख.	फेरफार क्र	कुळ, खंड व इतर अधिकार
क्षेत्राचे एकक हे.आर.चौ.मी	१९९२	अध्यक्ष मरूचोदरी शिक्षण संस्था	१.८३.००	८.०१		(२१८६)	कुळाचे नाव व खंड
अ. लग्नवड योग्य क्षेत्र	३९८१५	महाराष्ट्र शासन	२.९७.००	१२.९९		(२०८९)	इतर अधिकार
जिरायत ४.८०.००							सक्षम प्राधिकाऱ्याच्या पूर्व परवानगी शिवाय
बागायत -							हरतांतरास बंदी - सिलिंग कायद्या अंतर्गत सुट
एकुण							दिलेल्या जमीन (१)
ला.पो. क्षेत्र ४.८०.००							इतर
							.. (१)
ब) पोटखराब क्षेत्र							इतर
(लग्नवड अयोग्य)							क्रिडांगणासाठी १६.६१.आर. माडेपट्याबर
वर्ग (आ) -							मरूचोदरी शिक्षण संस्था (१८६)
वर्ग (ब) -							
एकुण							प्रलंबित फेरफार : नाही.
पो.ख. क्षेत्र ०.००.००							
एकुण क्षेत्र ४.८०.००							जेवटचा फेरफार क्रमांक : १६५१५ व दिनांक : २४/०७/२०२१
(अ+ब)							
आकारणी २१.००							
जुळी किंवा २.६०							
विशेष							
आकारणी							
जुने फेरफार क्र : (१) (२१८६) (१०८७५) (१६५१५)							सीमा आणि भूमापन चिन्हे :



हा गाव नमुना क्रमांक ७ दिनांक २६/०७/२०२१ ०२:०१:४५ PM रोजी डिजिटल स्वाक्षरीत केला आहे व गाव नमुना क्रमांक १२ चा डेटा स्वयंप्रमाणित असल्यामुळे ४८/१२ अभिलेखावर वर कोणत्याही सही शिक्क्याची आवश्यकता नाही.

४८/१२ डाउनलोड दि. : ३१/०८/२०२३ : ११:१६:०५ AM. वैधता पडताळणीसाठी <https://digital.saltara.mahabhumii.gov.in/dsk/> या संकेत स्थळावर जाऊन ४८३१०१००१००४९५२ हा क्रमांक वापरावा.

पृष्ठ क्र. १/२

83

PRINCIPAL  
Matsyodari Shikshan Sanstha's  
Ankushrao Tope College, Jalna



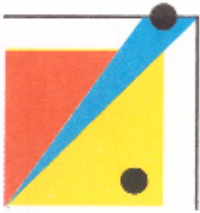

25.08.2023

## NAME OF WORK :-

PROPOSED CONSTRUCTION OF MATSYODARI SHIKSHAN SANSTHA'S  
ANKUSHRAO TOPE COLLEGE JALNA. ( EDUCATIONAL BUILDING ) ,

S. NO. 488 (PT), NEAR MOTIBAG, DIST JALNA

( FIRST FLOOR & SECOND FLOOR- B/UP AREA- 1688.89 SQ.M)

This to certify that the estimated expenditure for the Proposed Construction of First Floor  
MATSYODARI SHIKSHAN SANSTHA'S ANKUSHRAO TOPE COLLEGE JALNA. (   
EDUCATIONAL BUILDING ) , S. NO. 488 (PT), NEAR MOTIBAG, DIST JALNA for  
MATSODHYARI SHIKSHAN SANSTHA'S is of Rs. 1,95,73,844.00(Rupees One Crore  
Ninety Five Lakhs seventy Three Thousand Eight Hundred Fourty Four Only.)) which is  
given as follows,

For SANTOSH CHAVAN & ASSOCIATES,

( Ar. SANTOSH M CHAVAN )

**SANTOSH M CHAVAN**  
B.Arch.  
Architect, Interior Designer  
Reg. No CA/2000/26812

**SANTOSH M CHAVAN**  
B.Arch.  
Architect, Interior Designer  
Reg. No CA/2000/26812



**NAME OF PROJECT : MATSYODARI SHIKSHAN SANSTHA'S ANKUSHRAO TOPE  
COLLEGE JALNA. ( EDUCATIONAL BUILDING ),  
S. NO. 488 (PT), NEAR MOTIBAG, DIST JALNA**

**FIRST FLOOR**

Sr.N	PARTICULAR	Qty	Unit	Rate	Amount
1	Providing and laying Cast in situ/Ready Mix cement concrete M-20 of trap / granite /quartzite/ gneiss metal for R.C.C. columns as per detailed designs and drawing or as directed including steel centering,formwork, cover blocks, laying/pumping, compaction finishing the formed surfaces with cement mortar 1:3 of sufficient minimum thickness to give a smooth and even surface or roughening if special finish is to be provided and curing etc. complete,(Excluding reinforcement and structural steel).with fully automatic microprocessor based PLC with SCADA enabled reversible Drum Type mixer/ concrete Batch mix plant (Pan mixer) etc. complete. With fine aggregate (Natural Sand / Crushed sand VSI Grade finely washed etc) (S.S.R. Item No. 841/ Page-179)	71.90	Cum	13783	991052.83
2	Providing and casting in situ cement Concrete M-20 of trap/ granite/ Quartzite gneiss metal for reinforced Cement concrete <b>Beams and Lintels</b> , as per detailed Drawings and Design,or as directed including, centering,Formwork, compaction & roughening The surface of special finishing to be provided and curing etc. complete. (Excluding reinforcement)(S.S.R. Item No. 846/ Page-181	149.90	Cum	12269	1839172.18
3	Providing and casting in situ cement concrete M-20 of trap /granite / quartzite/ gneiss metal for reinforced <b>cement concrete waist slabs and steps</b> as per detailed designs and drawings including, centering form work, compacting and roughening the surface if special finish is to be provided and curing etc. complete ( Excluding reinforcement )( S.S.R. Item No.863/ Page-185)	4.90	Cum	12060	59045.76
4	Providing and casting in situ cement concrete M-20 of trap /granite / quartzite/ gneiss metal for reinforced cement concrete <b>slabs and landings</b> as per detailed designs and drawings including, centering form work, compacting and roughening the surface if special finish is to be provided and curing etc. complete ( Excluding reinforcement )( S.S.R. Item No.851/ Page-182)	162.55	Cum	13932	2264674.46



Sr.N	PARTICULAR	0.00	Unit	Rate	Amount
5	Providing and laying Cast in situ/Ready Mix cement concrete M-20 of trap/ granite/ quartzite/ gneiss metal for R.C.C. chajja as per detailed design and drawings including steel centering, formwork, cover blocks compacting, curing, finishing and roughening the surface if special finish is to be provided and curing complete. (Excluding reinforcement and structural steel).with fully automatic micro processor based PLC with SCADA enabled reversible Drum Type mixer/ concrete Batch mix plant (Pan mixer) etc. complete. With fine aggregate (Natural Sand / Crushed sand VSI Grade finely washed etc)( SSR	4.99	Cum	13932	69548.54
6	Providing and laying Cast in situ/Ready Mix cement concrete in M-20 of trap/ granite/ quartzite/ gneiss metal for R.C.C. pardi of required thickness including steel centering, formwork, cover blocks, laying/pumping, compacting, curing, finishing and roughening them if special finish is to be provided and curing complete.(Excluding reinforcement and structural steel).with fully automatic microprocessor based PLC with SCADA enabled reversible Drum Type mixer/ concrete Batch mix plant (Pan mixer) etc. complete. With fine aggregate (Natural Sand / Crushed sand VSI Grade finely washed etc)( SSR	4.52	Cum	15567	70425.11
7	Providing second class Burnt Brick masonry with conventional/ I.S.type bricks in cement mortar 1:6 in superstructure including striking joints, raking out joints, watering and scaffolding etc. Complete( SSR Item No892Page No197)	261.83	Cum	7994	2093053.03
8	Providing second class Burnt Brick masonry with conventional/ I.S.type bricks in cement mortar 1:4 in half brick thick wall including mild steel longitudinal reinforcement of 2 bars of 6 mm diameter / 2 hoop iron strips 25 mm X 1.6 mm placed at every third course, properly bent and bonded at ends scaffolding, racking out joints and watering etc. complete.( SSR Item No893Page No197)	38.56	Cum	1119	43144.16



Sr.N	PARTICULAR	Unit	Rate	Amount
		0.00		
9	Providing and fixing in position HCRM/CRS (Corrosion Resistant Steel) bar reinforcement of various diameters for R.C.C. pile caps, footings, foundations, slabs, beams columns, canopies, staircase, newels, chajjas, lintels, pardis, copings, fins, arches etc. as per detailed designs, drawings and schedules including cutting, bending, hooking the bars, binding with wires or tack welding and supporting as required complete. ( SSR Item No 873 Page No 188	7.42 MT	94136	698677.39
10	Providing and fixing in position TMT-FE-500 bar reinforcement of various diameters for R.C.C. pile caps, footings, foundations, slabs, beams columns, canopies, staircase, newels, chajjas, lintels, pardis, copings, fins, arches etc. as per detailed designs, drawings and schedules including cutting, bending, hooking the bars, binding with wires or tack welding and supporting as required complete. ( SSR Item No 871 Page No 188	38.50 MT	89703	3453206.69
11	Providing <b>internal cement plaster 12 mm. thick</b> in single coat in cement mortar 1:3 without neeru finish, to concrete, brick surface, in all positions including scaffolding and curing complete. ( SSR Item No 959 Page No 209	2890.06 Sqm	289	835226.18
12	Providing sand faced <b>plaster externally in cement mortar</b> using Kharsalia / kasaba or similar type of sand, in all positions including base coat of 15 mm. thick in cement mortar 1:4 using water proofing compound at 1 kg. per cement bag, curing the same of the base than 2 days and keeping the surface of the base coat rough to receive the sand faced treatment 6-8 mm. Thick in cement mortar 1:4 finishing the surface by taking out grains and curing for fourteen days scaffolding etc. complete. Using pozzolana cement ( SSR Item No 963 Page No 209 .	1060.96 Sqm	639	677950.88
13	Providing <b>neeru finish</b> to plastered surfaces in all positions including scaffolding and curing complete. ( SSR Item No 966 Page No 210	2890.06 Sqm	65.00	187853.64



Sr.N	PARTICULAR	Unit	Rate	Amount
		0.00		
14	Providing and laying vitrified stone effect finish tiles having size 590to 605 mm x 590 to 605 mm of 8 to 10 mm thickness and confirmingto IS. 15622-2006 (Group Bla) of approved make, shade and patternfor flooring in required position laid on a bed of 1:4 cement mortarincluding required position laid on a bed of 1:4 cement mortarincluding neat cement float, filling joints, curing and cleaning etc.complete a) Flooring ( SSR item no-1029 ,Pg.no-217)	1098.16 Sqm	1600	1757049.60
15	Providing and laying vitrified stone effect finish tiles having size 590to 605 mm x 590 to 605 mm of 8 to 10 mm thickness and confirmingto IS. 15622-2006 (Group Bla) of approved make, shade and patternfor flooring in required position laid on a bed of 1:4 cement mortarincluding required position laid on a bed of 1:4 cementmortarincluding neat cement float, filling joints, curign and cleaningetc. complete. b) Skirting( SSR item no-1034 ,Pg.no-218)	164.71 Sqm	1844	303728.93
16	Providing sills of required material 20mm to 25mm thick, on a bed ofcement mortar 1:4 including cement float, filling joints with neatcement slurry, curing, polishing, rounding edges, cleaning complete. b) Granite( SSR item no- 1009,Pg.no-215)	57.96 Sqm	3886	225232.56
17	Providing and laying machine cut machine polished machine cut Kotastone slabs 20 to 25 mm thick for treads and risers of steps andstaircases, with rounded nosing for the treads on a bed of 1:4 cement mortar including cement float, filling joints with neat cement slurry,curing, polishing and cleaning etc. complete.( SSR item no- 1005 ,Pg.no-215)	65.96 Sqm	1572	103695.41
18	Providing and fixing machine cut machine polished 18 mm to 20 mm thick telephone black / Amba White / Cat bary brown / RBI red / Ocean Brown granite stone for treads and risers of steps andstaircases of approved colour and shade with rounded moulding andthree grooved line for the treads on bed of 1:4 Cement mortar including float filling joints with neat cement slurry curing polishingand cleaning etc. complete.( SSR item no- 1022 ,Pg.no-216)	48.06 Sqm	4172	200506.32



Sr.N	PARTICULAR	Unit	Rate	Amount
		0.00		
19	Providing and fixing Country cut teak wood double or single leaf second class fully panelled door shutter with 35mm thick style and rail with 25 mm thick panels with openable fan light as per detailed drawings. Excluding the door frame 60mm x 100mm stainless steel fixtures and fastening and finishing the wood work with oil painting 3 coats. (Excluding the door frame)	29.87 Sqm	9574.00	285956.23
20	Providing and fixing solid core flush door shutter commercial in single leaf 32 mm thick without ventilator commercial type of exterior grade as per detailed drawings with wrought iron hold fast, stainless steel fixtures and fastenings and handles on both sides and finishing with oil painting 3 coats complete. (SSR	40.73 Sqm	2913.00	118640.66
21	Providing and fixing in position. (as per I.S.1868 / 1982) Aluminium sliding window of two tracks with rectangular pipe having overall dimension 63.50 x 38.10 x 1.02 mm at weight 0.547 kg/Rmt. and window frame bottom track section 61.85 x 31.75 x 1.20 mm at weight 0.695 kg/Rmt. Top and side track section 61.85 x 31.75 x 1.30mm at weight 0.659 kg/Rmt. The shutter should be of bearing bottom 40 x 18 x 1.25 mm at weight 0.417 kg/Rmt. Inter locking section 40 x 18 x 1.10 mm at weight 0.469kg/Rmt. And handle section 40 x 18 x 1.25 mm at weight 0.417kg/Rmt. and top section 40 x 18 x 1.25 mm at weight 0.417 kg/Rmt. As per detailed drawings and as directed by Engineer in charge with all necessary Aluminium sections fixtures and fastenings such as roller bearing in nylon casting and self locking catch fitted in vertical section of shutter including 5 mm thick plain glass with all required screws and nuts etc, complete. With colour Anodising without box ( SSR item no- 1230 ,Pg.no-251)	63.50 Sqm	5479.00	347938.42
22	Providing and fixing mild steel grill work for windows, ventilators etc. 20 kg/sqm as per drawing including fixtures, necessary welding and painting with one coats of anticorrosive paint and two coats of oil painting complete. (SSR item no- 1291 ,Pg.no-264)	63.50 Sqm	2097.00	133167.89



SANTOSH CHAVAN ASSOCIATES,  
24, TAPADIA CINE MARKET, TOWN CENTER,  
CIDCO, AURANGABAD, PHONE NO – 0240 -2485609

Sr.N	PARTICULAR	Unit	Rate	Amount
		0.00		
23	Providing and fixing mild steel grill railing weighing 15 kg / sqm. withPVC handrail cover and newel post for staircases, including fabricating, fixtures, drilling holes in concrete / other surface, erecting the grillwork, necessary welding, fixing by nuts and bolts, fixing PVC handrail cover, with one coat of anticorrosive paint and two coats of oilpainting with approved colour and shade, remaking the damagedsurface, cleaning, etc. complete. Spec. No. : As directed by Engineer in charge.	97.94 Rm	2792.00	273459.65
24	Providing and applying two coats of lead/zinc base oil paint/bituminous paint of approved colour and shade to new wood workand fiber boards including preparing the surface, knotting, scaffoldingif necessary, excluding primer coat etc. complete.(SSR Item No1071,Page no 223)	161.60 Sqm	89.00	14382.76
25	Providingandapplyingwashablepowderdistemperofap provedcolourandshadetooldandnewsurfacesintwocoat sincludingscaffolding,preparingthesurfaces.(excludin gtheprimer coat) etc .complete(SSR Item No:1014,Page no 227)	1060.96 Sqm	29.00	30767.72
26	Providing and applying washable oil-bound distemper of approvedcolour and shade to old and new surfaces in one coat includingscaffolding, preparing the surfaces. (excluding the primer coat.)etc. complete.(SSR Item No1105,Page no 227 )	2890.06 Sqm	32	92481.79
	<b>TOTAL</b>			<b>17170038.80</b>
	Add Electrification & Plumbing 14 %			<b>2403805.43</b>
	<b>Gross Total of Estimate</b>			<b>19573844.24</b>

The Estimated cost of above mentioned building is **Rs. 1,95,73,844.00**

(Rupees One Crore Ninety Five Lakhs seventy Three Thousand Eight Hundred Fourty Four Only.)

For Santosh Chavan & Associates.

  
**PRINCIPAL**  
Matsyodari Shikshan Sanstha's  
Ankushrao Tope College, Jalna

  
**SANTOSH M CHAVAN**  
B.Arch.  
Architect, Interior Designer  
Reg. No CA/2000/26812



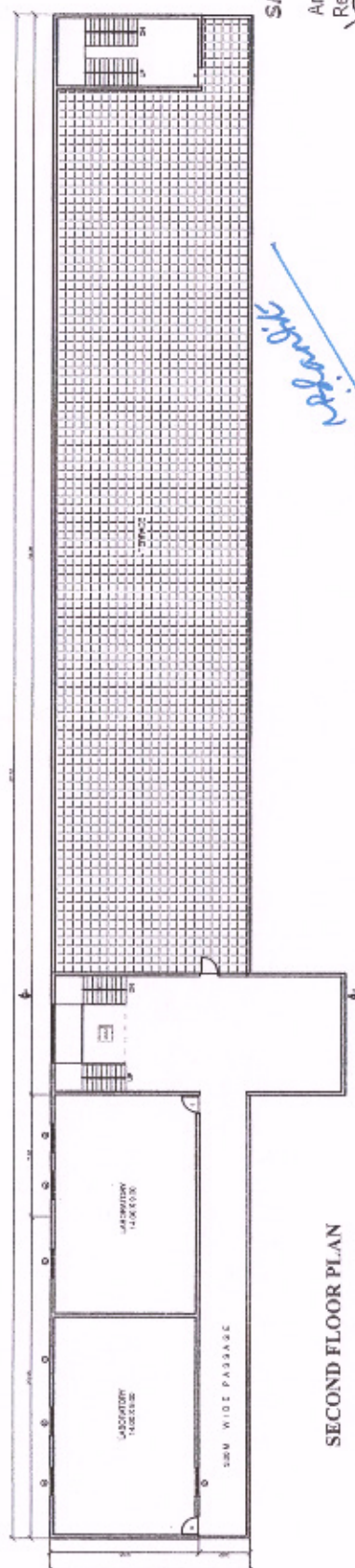
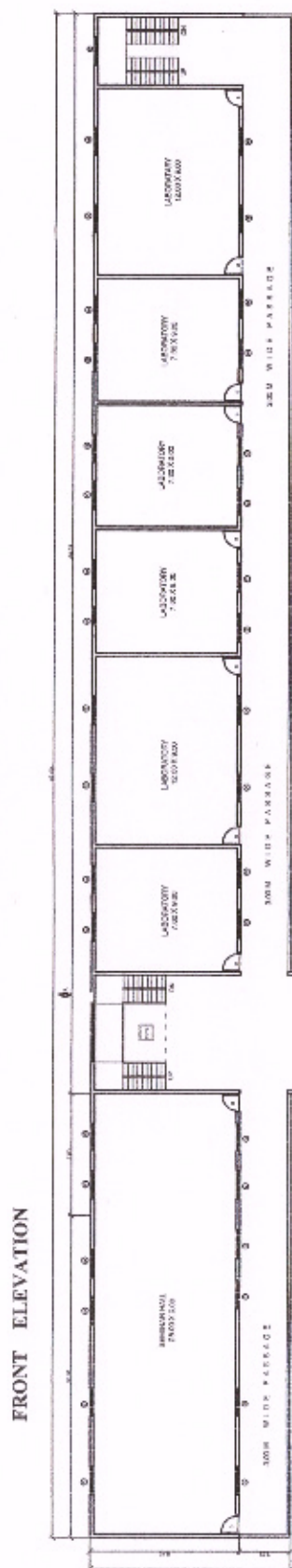
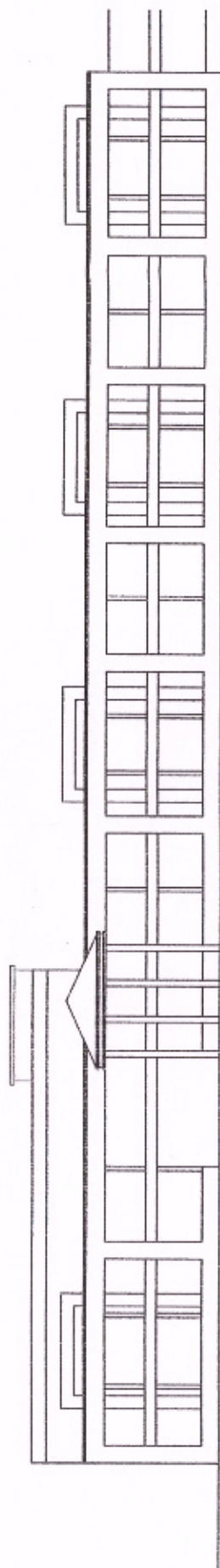

**SANTOSH M CHAVAN**  
B Arch.  
Architect, Interior Designer  
Reg. No CA-2000/26812

PRINCIPAL  
Matsyodari Shikshan Sanstha's  
Chhatrapati Shivaji Maharaj College, Jalgaon

ARCHITECTS

**SANTOSH CHAVAN & ASSOCIATES**

24, TAPADIA CINE MARKET,  
TOWN CENTRE, CIDCO, NEW AURANGABAD  
TEL NO: 2485609, FAX NO: (240) 2485879

TEL: NO. 0122019000

NORTH

ARCHITECTS SIGNATURE

FIRST FLOOR PLAN

DATE : 27-08-2023

SCALE : NTS

CHK. BY : SMC DRN. BY :ANIL

DRN. BY :ANIL

PROPOSED CONSTRUCTION OF EDUCATIONAL BUILDING,  
FOR:MATSYODARI SHIKASHAN SANSTHA'S  
RANKUSHRAO TOPE COLLEGE,JALNA  
IN GUT NO- 488/29 (P) AT JALNA.



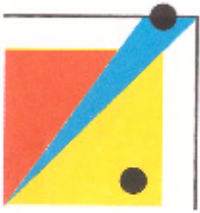

25.08.2023

## NAME OF WORK :-

**PROPOSED UPGRADATION OF LIBRARY BUILDING FOR MATSYODARI SHIKSHAN SANSTHA'S ANKUSHRAO TOPE COLLEGE JALNA.**

**S. NO. 488 (PT), NEAR MOTIBAG, DIST JALNA**

**( FIRST FLOOR – B/UP AREA- 320.81 SQ.M)**

This to certify that the estimated expenditure for the Proposed Construction of Library first floor Building For MATSYODARI SHIKSHAN SANSTHA'S ANKUSHRAO TOPE COLLEGE JALNA. ( EDUCATIONAL BUILDING ) , S. NO. 488 (PT), NEAR MOTIBAG, DIST JALNA for MATSODHYARI SHIKSHAN SANSTHA'S is of **Rs.50,00,404.00 (Rupees Fifty Lacs Four Hundred Four Only.)** which is given as follows,

*For SANTOSH CHAVAN & ASSOCIATES,*

*(Ar. SANTOSH M. CHAVAN)*

**SANTOSH M CHAVAN**  
B.Arch.  
Architect, Interior Designer  
Reg. No CA/2000/26812



**NAME OF WORK :- PROPOSED UPGRADATION OF LIBRARY BUILDING FOR MATSYODARI SHIKSHAN SANSTHA'S ANKUSHRAO TOPE COLLEGE JALNA. ( EDUCATIONAL BUILDING ),**  
**S. NO. 488 (PT), NEAR MOTIBAG, DIST JALNA**  
**( FIRST FLOOR – B/UP AREA- 320.81 SQ.M)**

Sr.N	PARTICULAR	Qty	Unit	Rate	Amount
1	Providing and laying Cast in situ/Ready Mix cement concrete M-20 of trap / granite /quartzite/ gneiss metal for R.C.C. columns as per detailed designs and drawing or as directed including steel centering,formwork, cover blocks, laying/pumping, compaction finishing the formed surfaces with cement mortar 1:3 of sufficient minimum thickness to give a smooth and even surface or roughening if special finish is to be provided and curing etc. complete,(Excluding reinforcement and structural steel),with fully automatic microprocessor based PLC with SCADA enabled reversible Drum Type mixer/ concrete Batch mix plant (Pan mixer) etc. complete. With fine aggregate (Natural Sand / Crushed sand VSI Grade finely washed etc) (S.S.R. Item No. 841/ Page-179)	15.909	Cum	13783	219273.75
2	Providing and casting in situ cement Concrete M-20 of trap/ granite/ Quartzite gneiss metal for reinforced Cement concrete Beams and Lintels, as per detailed Drawings and Design,or as directed including, centering,Formwork, compaction & roughening The surface of special finishing to be provided and curing etc. complete. (Excluding reinforcement)(S.S.R. Item No. 846/ Page-181	31.692	Cum	12269	388829.15
3	Providing and casting in situ cement concrete M-20 of trap /granite / quartzite/ gneiss metal for reinforced cement concrete waist slabs and steps as per detailed designs and drawings including, centering form work, compacting and roughening the surface if special finish is to be provided and curing etc. complete ( Excluding reinforcement )( S.S.R. Item No.863/ Page-185)	1.062	Cum	12060	12807.72
4	Providing and casting in situ cement concrete M-20 of trap /granite / quartzite/ gneiss metal for reinforced cement concrete <b>slabs and landings</b> as per detailed designs and drawings including, centering form work, compacting and roughening the surface if special finish is to be provided and curing etc. complete ( Excluding reinforcement )( s.S.R. Item No. 851/ Page-185)	46.125	Cum	13932	642613.50



Sr.N	PARTICULAR	Qty	Unit	Rate	
5	Providing and casting in situ cement concrete M-20 of trap /granite / quartzite/ gneiss metal for reinforced <b>cement concrete chajja</b> as per detailed designs and drawings including, centering form work, compacting and roughening the surface if special finish is to be provided and curing etc. complete ( Excluding reinforcement )( S.S.R. Item No.856/ Page-184 )	1.311	Cum	13932	18264.85
6	Providing and laying Cast in situ/Ready Mix cement concrete in M-20of trap/ granite/ quartzite/ gneiss metal for R.C.C. pardi of requiredthickness including steel centering, formwork, cover blocks, laying/pumping, compacting , curing , finishing and rougheningthem ifspecial finish is to be provided and curing complete.(Excludingreinforcement and structural steel).with fully automatic microprocessor based PLC with SCADA enabled reversible Drum Type mixer/ concrete Batch mix plant (Pan mixer) etc. complete. With fineaggregate (Natural Sand / Crushed sand VSI Grade finely washed etc)( SSR	0.825	Cum	15567	12842.78
7	ProvidingsecondclassBurntBrickmasonrywithconventional/I.S.typebricksincementmortar1:6infoundationsandplinthofinnerwalls/inplinthexternalwallsincludingbailingoutwatermanually,strikingjointsonunexposedfaces,rakingoutjointson exposed faces and watering etc. Complete.( SSR Item No889Page No 197)	12.042	Cum	7755	93385.71
8	Providing second class Burnt Brick masonry with conventional/ I.S.type bricks in cement mortar 1:6 in superstructure including strikingjoints, raking out joints, watering and scaffolding etc. Complete( SSR Item No892Page No197)	89.697	Cum	7994	717037.82
9	ProvidingsecondclassBurntBrickmasonrywithconventional/I.S.typebricksincementmortar1:4inhalfbrickthick wallincludingmildsteellongitudinalreinforcementof2 barsof6mmdiameter/2hoopironstrips25mmX1.6mmplacedateverythirdcourse,properlybentandbondedatends scaffolding,rakingoutjointsandwateringetc.complete( SSR Item No893Page No197)	10.548	Cum	1119	11803.21



Sr.N	PARTICULAR	Qty	Unit	Rate	
10	Providing and fixing in position HCRM/CRS (Corrosion Resistant Steel) bar reinforcement of various diameters for R.C.C. pile caps, footings, foundations, slabs, beams columns, canopies, staircase, newels, chajjas, lintels, pardis, copings, fins, arches etc. as per detailed designs, drawings and schedules. including cutting, bending, hooking the bars, binding with wires or tack welding and supporting as required complete. ( SSR Item No 870 Page No 188	1.434	MT	94136	134991.02
11	Providing and fixing in position TMT-FE-500 bar reinforcement of various diameters for R.C.C. pile caps, footings, foundations, slabs, beams columns, canopies, staircase, newels, chajjas, lintels, pardis, copings, fins, arches etc. as per detailed designs, drawings and schedules. including cutting, bending, hooking the bars, binding with wires or tack welding and supporting as required complete. ( SSR Item No 871 Page No 188	9.741	MT	89703	873796.92
12	Providing internal cement plaster 12 mm. thick in single coat in cement mortar 1:3 without neeru finish, to concrete, brick surface, in all positions including scaffolding and curing complete. ( SSR Item No 959 Page No 209	727.98	Sqm	289	210386.22
13	Providing sand faced plaster externally in cement mortar using Kharsalia / kasaba or similar type of sand, in all positions including base coat of 15 mm. thick in cement mortar 1:4 using water proofing compound at 1 kg. per cement bag, curing the same of the base than 2 days and keeping the surface of the base coat rough to receive the sand faced treatment 6-8 mm. Thick in cement mortar 1:4 finishing the surface by taking out grains and curing for fourteen days scaffolding etc. complete. Using pozzolana cement ( SSR Item No 963 Page No 209 .	389.193	Sqm	639	248694.33
14	Providing neeru finish to plastered surfaces in all positions including scaffolding and curing complete. ( SSR Item No 966 Page No 210	727.98	Sqm	65.00	47318.70



Sr.N	PARTICULAR	Qty	Unit	Rate	
15	Providing and laying vitrified stone effect finish tiles having size 590to 605 mm x 590 to 605 mm of 8 to 10 mm thickness and confirmingto IS. 15622-2006 (Group Bla) of approved make, shade and patternfor flooring in required position laid on a bed of 1:4 cement mortarincluding required position laid on a bed of 1:4 cement mortarincluding neat cement float, filling joints, curing and cleaning etc.complete a) Flooring ( SSR item no-1029 ,Pg.no-217)	46.125	Sqm	1600	73800.00
16	Providing and laying vitrified stone effect finish tiles having size 590to 605 mm x 590 to 605 mm of 8 to 10 mm thickness and confirmingto IS. 15622-2006 (Group Bla) of approved make, shade and patternfor flooring in required position laid on a bed of 1:4 cement mortarincluding required position laid on a bed of 1:4 cementmortarincluding neat cement float, filling joints, curign and cleaningetc. complete. b) Skirting( SSR item no-1034 ,Pg.no-218)	6.918	Sqm	1844	12756.79
17	Providing sills of required material 20mm to 25mm thick, on a bed ofcement mortar 1:4 including cement float, filling joints with neatcement slurry, curing, polishing, rounding edges, cleaning complete. b) Granite( SSR item no- 1009,Pg.no-215)	17.214	Sqm	3886	66893.60
18	Providing and laying machine cut machine polished machine cut Kotastone slabs 20 to 25 mm thick for treads and risers of steps andstaircases, with rounded nosing for the treads on a bed of 1:4 cement mortar including cement float, filling joints with neat cement slurry,curing, polishing and cleaning etc. complete.( SSR item no- 1005 ,Pg.no-215)	6.972	Sqm	1572	10959.98
19	Providing and fixing machine cut machine polished 18 mm to 20 mm thick telephone black / Amba White / Cat bary brown / RBI red /Ocean Brown granite stone for treads and risers of steps andstaircases of approved colour and shade with rounded moulding andthree grooved line for the treads on bed of 1:4 Cement mortarincluding float filling joints with neat cement slurry curing polishingand cleaning etc. complete.( SSR item no- 1022 ,Pg.no-216)	5.202	Sqm	4172	21702.74



Sr.N	PARTICULAR	Qty	Unit	Rate	
20	Providing and fixing Country cut teak wood double or single leaf second class fully panelled door shutter with 35mm thick style and rail with 25 mm thick panels with openable fan light as per detailed drawings. Excluding the door frame 60mm x 100mm stainless steel fixtures and fastening and finishing the wood work with oil painting 3 coats. (Excluding the door frame)	22.971	Sqm	9574.00	219924.35
21	Providing and fixing solid core flush door shutter commercial in single leaf 32 mm thick without ventilator commercial type of exterior grade as per detailed drawings with wrought iron hold fast, stainless steel fixtures and fastenings and handles on both sides and finishing with oil painting 3 coats complete. (SSR	7.635	Sqm	2913.00	22240.76
22	Providing and fixing in position. (as per I.S.1868 / 1982) Aluminium sliding window of two tracks with rectangular pipe having overall dimension 63.50 x 38.10 x 1.02 mm at weight 0.547 kg/Rmt. and window frame bottom track section 61.85 x 31.75 x 1.20 mm at weight 0.695 kg/Rmt. Top and side track section 61.85 x 31.75 x 1.30mm at weight 0.659 kg/Rmt. The shutter should be of bearing bottom 40 x 18 x 1.25 mm at weight 0.417 kg/Rmt. Inter locking section 40 x 18 x 1.10 mm at weight 0.469 kg/Rmt. And handle section 40 x 18 x 1.25 mm at weight 0.417 kg/Rmt. and top section 40 x 18 x 1.25 mm at weight 0.417 kg/Rmt. As per detailed drawings and as directed by Engineer in charge with all necessary Aluminium sections fixtures and fastenings such as roller bearing in nylon casting and self locking catch fitted in vertical section of shutter including 5 mm thick plain glass with all required screws and nuts etc, complete. With colour Anodising without box ( SSR item no- 1230 ,Pg.no-251)	27.15	Sqm	5479.00	148754.85
23	Providing and fixing mild steel grill work for windows, ventilators etc. 20 kg/sqm as per drawing including fixtures, necessary welding and painting with one coats of anticorrosive paint and two coats of oil painting complete. (SSR item no- 1291 ,Pg.no-264	27.15	Sqm	2097.00	56933.55



Sr.N	PARTICULAR	Qty	Unit	Rate	
24	Providing and fixing mild steel grill railing weighing 15 kg / sqm. with PVC handrail cover and newel post for staircases, including fabricating, fixtures, drilling holes in concrete / other surface, erecting the grillwork, necessary welding, fixing by nuts and bolts, fixing PVC handrail cover, with one coat of anticorrosive paint and two coats of oil painting with approved colour and shade, remaking the damaged surface, cleaning, etc. complete. Spec. No. : As directed by Engineer in charge.	29.7	Rm	2792.00	82922.40
25	paint/bituminous paint of approved colour and shade to new wood work and fiber boards including preparing the surface, knotting, scaffolding if necessary, excluding primer coat etc. complete. (SSR Item No 1071, Page no 223)	31.5	Sqm	89.00	2803.50
26	Providing and applying washable powder distemper of approved colour and shade to old and new surfaces in two coats including scaffolding, preparing the surfaces. (excluding the primer coat) etc. complete (SSR Item No: 1014, Page no 227)	389.193	Sqm	29.00	11286.60
27	Providing and applying washable oil-bound distemper of approved colour and shade to old and new surfaces in one coat including scaffolding, preparing the surfaces. (excluding the primer coat.) etc. complete. (SSR Item No 1105, Page no 227)	727.98	Sqm	32	23295.36
	<b>TOTAL</b>				<b>4386320.17</b>
	Add Electrification & Plumbing 14 %				<b>614084.82</b>
	<b>Gross Total of Estimate</b>				<b>5000404.99</b>

The Estimated cost of above mentioned building is **Rs.50,00,404.00**  
(Rupees Fifty Lacs Four Hundred Four Only.)

For Santosh Chavan & Associates.

*M. Santhi*  
**PRINCIPAL**  
Matsyodari Shikshan Sanstha's  
Ankushrao Tope College, Jalna

  
**SANTOSH M CHAVAN**  
B.Arch.  
Architect, Interior Designer  
Reg. No CA/2000/26812



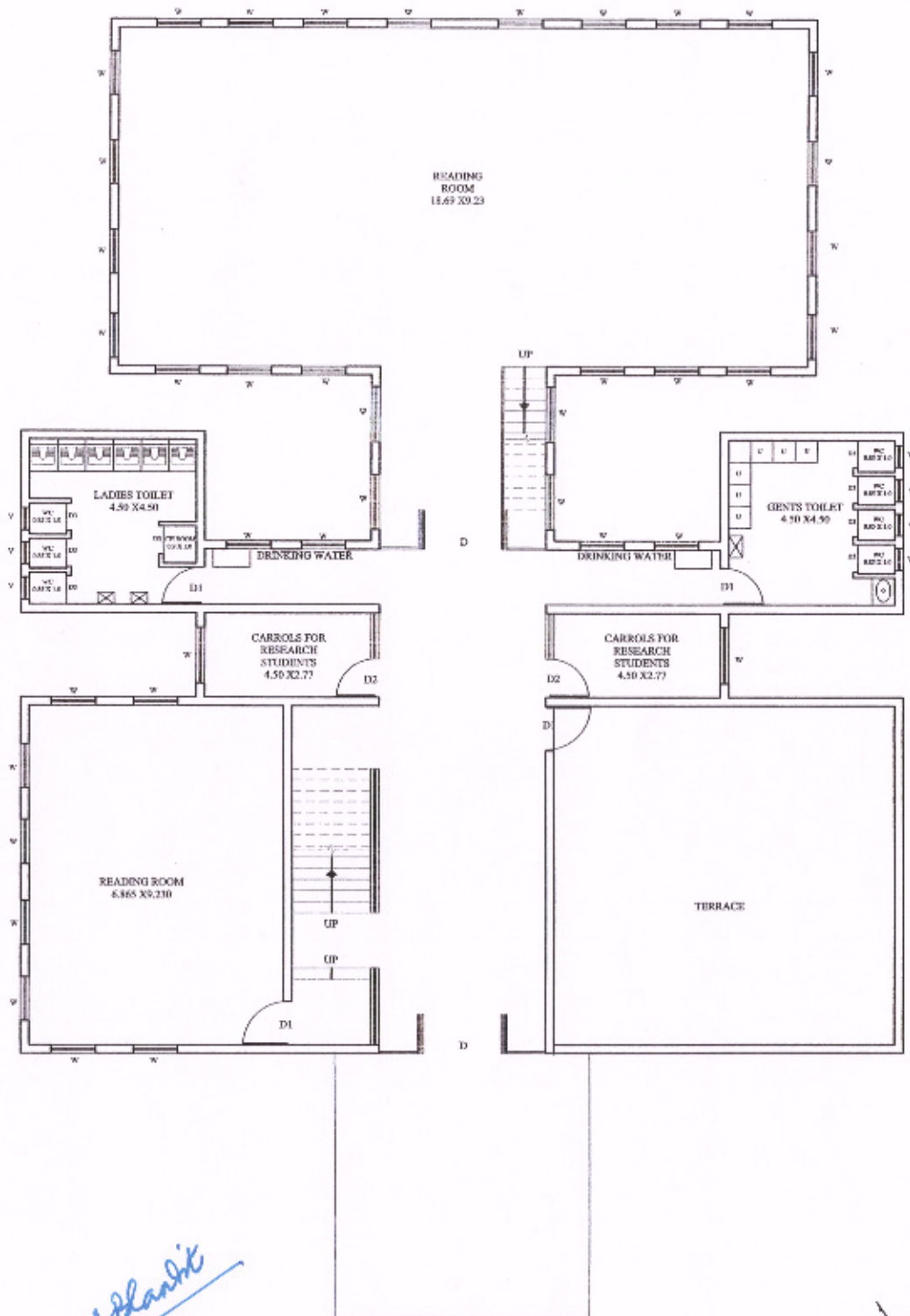

*Santosh*  
**PRINCIPAL**  
 Matsyodari Shikshan Sanstha's  
 Ankushrao Tope College, Jalna

**PROPOSED UPGRADATION OF  
 FIRST FLOOR PLAN OF LIBRARY**

**SANTOSH M CHAVAN**  
 B.Arch.  
 Architect, Interior Designer  
 Reg. No CA/2000/26812

AREA : 320.81 SQMT

**PROPOSED UPGRADATION OF LIBRARY BUILDING**

FOR: MATSYODARI SHIKASHAN SANSTHA'S  
 ANKUSHRAO TOPE COLLEGE, JALNA  
 IN GUT NO- 488/29 (P) AT JALNA.

**FIRST FLOOR PLAN**

DATE : 27-08-2023 SCALE : NTS  
 CHK. BY : SMC DRN. BY : ANL

ARCHITECTS SIGNATURE

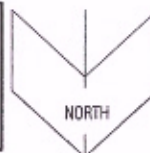

**ARCHITECTS**  
**SANTOSH CHAVAN & ASSOCIATES**  
 24, TAPADIA CINE MARKET,  
 TOWN CENTRE, CIDCO, NEAR AURANGABAD  
 TEL. NO: 2485620, FAX NO: (240) 2485879  
 CELL NO: 9422019090



25.08.2023

## NAME OF WORK :-

**PROPOSED CONSTRUCTION FOR EXTENSION OF GIRLS TOILET BLOCK  
FOR MATSYODARI SHIKSHAN SANSTHA'S ANKUSHRAO TOPE COLLEGE  
JALNA. ( EDUCATIONAL BUILDING ) ,  
S. NO. 488 (PT), NEAR MOTIBAG, DIST JALNA**

This to certify that the estimated expenditure for the Proposed Construction **Extension of Girls Toilet Block** MATSYODARI SHIKSHAN SANSTHA'S ANKUSHRAO TOPE COLLEGE JALNA. ( EDUCATIONAL BUILDING ) , S. NO. 488 (PT), NEAR MOTIBAG, DIST JALNA for MATSODHYARI SHIKSHAN SANSTHA'S is of **Rs.21,59,828.00 (Rupees Thirty Two Lacs Five Thousand Thirteen Only.)** which is given as follows,

*For SANTOSH CHAVAN & ASSOCIATES,*



*(Ar. SANTOSH M. CHAVAN)*

**SANTOSH M CHAVAN**  
B.Arch.  
Architect, Interior Designer  
Reg. No CA/2000/26812



NAME OF WORK :- PROPOSED CONSTRUCTION EXTENSION OF GIRLS TOILET BLOCK FOR MATSYODARI SHIKSHAN SANSTHA'S ANKUSHRAO TOPE COLLEGE JALNA. ( EDUCATIONAL BUILDING ) , S. NO. 488 (PT), NEAR MOTIBAG, DIST JALNA					
Sr.N	PARTICULAR	Qty	Unit	Rate	Amount
1	Excavation for foundation in earth, soil of all types, sand, gravel and soft murum, including removing the excavated material upto a distance of 50m. beyond the building area and stacking and spreading as directed, dewatering, preparing the bed for the foundation and necessary back filling, ramming, watering including shoring and strutting etc. complete. (Lift upto 0.00 to 1.50 m.) By Manual Means( S.S.R. Item No.720/ Page-153 )	13.97	Cum	239.00	3339.43
2	Excavation for foundation in Hard murum including removing the excavated material upto a distance of 50 metres beyond the building area and stacking and spreading as directed, dewatering, preparing the bed for the foundation and necessary back filling, ramming, watering including shoring and strutting etc. complete. (Lift from 1.5 to 3.0m.) By Mechanical Means( S.S.R. Item No.727/ Page-154 )	11.73	Cum	284.00	3331.32
3	Providing and laying Cast in situ/Ready Mix cement concrete in M20 of trap/granite/quartzite/gneiss metal for steps including steel centering, formwork, laying/pumping, compacting, roughening them if special finish is to be provided, finishing uneven and honeycombed surface and curing etc. complete. The Cement Mortar 1:3 plaster is considered for rendering uneven and honeycombed surface, only. Newly laid concrete shall be covered by gunny bag, plastic, tarpaulin etc. (Wooden centering will not be allowed.), with fully automatic microprocessor based PLC with SCADA enabled reversible Drum Type mixer/concrete Batch mix plant (Pan mixer) etc. complete. With fine aggregate (Crushed sand VSI Grade)( S.S.R. Item No.829/ Page-175 )	5.04	Cum	6721	33853.68
4	Providing and laying 80mm size trap metal in 15cm. layer including filling voids with Crushed sand/grit, ramming, watering etc. complete.( S.S.R. Item No.754/ Page-157 )	9.58	Cum	1454	13928.59
5	Filling in plinth and floors with contractor's material/brought from outside and approved by Engineer in charge in layer of 15cm to 20cm including watering and compaction etc. complete..( S.S.R. Item No.751/ Page-157 )	7.73	Cum	599	4629.07



Sr.N	PARTICULAR	Qty	Unit	Rate	Amount
6	Providing and laying in situ/Ready Mix cement concrete M-20 of trap/granite/quartzite/gneiss metal for R.C.C. work in foundations like raft, strip foundations, grillage and footing of R.C.C. columns and steel stanchion etc. including bailing out water, Steel centering formwork, laying/pumping cover blocks, compaction and curing roughening the surface if special finish is to be provided (Excluding reinforcement and structural steel) etc. complete, with fully automatic microprocessor based PLC with SCADA enabled reversible Drum Type mixer/concrete Batch mix plant (Pan mixer) etc. complete. With fine aggregate (Crushed sand VSI Grade). (S.S.R. Item No 836/ Page-178 )	7.02	Cum	7104	49834.56
7	Providing and laying Cast in situ/Ready Mix cement concrete M-20 of trap / granite / quartzite/ gneiss metal for R.C.C. columns as per detailed designs and drawing or as directed including steel centering, formwork, cover blocks, laying/pumping, compaction finishing the formed surfaces with cement mortar 1:3 of sufficient minimum thickness to give a smooth and even surface or roughening if special finish is to be provided and curing etc. complete. (Excluding reinforcement and structural steel). with fully automatic microprocessor based PLC with SCADA enabled reversible Drum Type mixer/ concrete Batch mix plant (Pan mixer) etc. complete. With fine aggregate (Natural Sand / Crushed sand VSI Grade finely washed etc) (S.S.R. Item No. 841/ Page-179)	3.86	Cum	13783	53257.51
8	Providing and casting in situ cement Concrete M-20 of trap/ granite/ Quartzite gneiss metal for reinforced Cement concrete Beams and Lintels, as per detailed Drawings and Design, or as directed including, centering, Formwork, compaction & roughening The surface of special finishing to be provided and curing etc. complete. (Excluding reinforcement) (S.S.R. Item No. 846/ Page-181)	5.24	Cum	12269	64338.64
9	Providing and casting in situ cement concrete M-20 of trap / granite / quartzite/ gneiss metal for reinforced cement concrete slabs and landings as per detailed designs and drawings including, centering form work, compacting and roughening the surface if special finish is to be provided and curing etc. complete ( Excluding reinforcement ) ( s.S.R. Item No. 851/ Page-	4.11	Cum	13932	57197.83



3r.N	PARTICULAR	Qty	Unit	Rate	Amount
10	Providing and casting in situ cement concrete M-20 of trap /granite / quartzite/ gnesis metal for reinforced <b>cement concrete chajja</b> as per detailed designs and drawings including, centering form work, compacting and roughening the surface if special finish is to be provided and curing etc. complete ( Excluding reinforcement )( S.S.R. Item No.856/ Page-184 )	0.85	Cum	13932	11856.13
12	Providing second class Burnt Brick masonry with conventional/ I.S.type bricks in cement mortar 1:6 in superstructure including striking joints, raking out joints, watering and scaffolding etc. Complete( SSR Item No892Page No197)	92.86	Cum	7994	742342.83
13	ProvidingsecondclassBurntBrickmasonrywithconventional/I.S.typebricksin cementmortar1:4in halfbrickthick wallincluding mildsteellongitudinalreinforcementof2 barsof6mmdiameter/2hoopironstrips25mmX1.6mmplacedateverythirdcourse,properlybentandbondedatends scaffolding,rackingoutjointsandwateringetc.complete( SSR Item No893Page No197)	50.72	Cum	1119	56750.09
14	ProvidingandfixinginpositionHCRM/CRS(Corrosion ResistantSteel)barreinforcementof variousdiametersfor R.C.C.pilecaps,footings,foundations,slabs,beamscolumns,canopies,staircase,newels,chajjas,lintelsparadis,copings,fins,archesetc.asperdetaileddesigns,drawingsandschedules.includingcutting,bending,hooking the bars, binding with wires or tack welding and supporting as required complete. ( SSR Item No870Page No188)	0.33	MT	94136	31394.36
15	ProvidingandfixinginpositionTMT-FE-500barreinforcementof variousdiametersforR.C.C.pile caps,footings,foundations,slabs,beamscolumns,canopies,staircase,newels,chajjas,lintelsparadis,copings,fins,archesetc.asperdetaileddesigns,drawingsandschedules.includingcutting,bending,hookingthebars, bindingwith wires or tack welding and supporting as required complete.( SSR Item No871Page No188)	1.89	MT	89703	169695.65
16	Providing internal cement plaster 12 mm, thick in single coat in cement mortar 1:3 without neeru finish, to concrete, brick surface, in all positions including scaffolding and curing complete.( SSR Item No959Page No209)	136.85	Sqm	289	39549.65



Sr.N	PARTICULAR	Qty	Unit	Rate	Amount
17	Providing sand faced plaster externally in cement mortar using Kharsalia / kasaba or similar type of sand, in all positions including base coat of 15 mm. thick in cement mortar 1:4 using water proofing compound at 1 kg. per cement bag, curing the same of the base than 2 days and keeping the surface of the base coat rough to receive the sand faced treatment 6-8 mm. Thick in cement mortar 1:4 finishing the surface by taking out grains and curing for fourteen days scaffolding etc. complete. Using pozzolana cement( SSR Item No963Page No209 .	151.06	Sqm	639	96529.90
18	Providing neeru finish to plastered surfaces in all positions including scaffolding and curing complete. ( SSR Item No966Page No210	136.85	Sqm	65.00	8895.25
19	Providing and laying Antiskid Ceramic tiles of approved quality of size 30cm x 30cm and confirming to IS 15622-2006 (Group-IIA) for antiskid flooring in required position laid on a bed of 1:4 cement mortar including cement float, filling joint with cement slurry cleaning curing etc. complete. SSR item no-1034 ,Pg.no-218)	28.42	Sqm	3886	110426.52
20	Providing and laying ceramic tiles of having size 30cm x 30 cm. and confirming to corresponding I.S. for dado and skirting in required position with ready made adhesive mortar of approved quality on plaster of 1:2 cement mortar including joint filling with white/ colour cement slurry cleaning curing etc. complete. ( SSR item no-1012	73.21	Sqm	1255	91877.30
21	Providing and fixing M40 grade thick vibrated pull castors in similar type concrete frame with chamfer conforming to I.S. 6524:1983 having 6mm dia. bars 3 Nos. And stirrups @ 250 mm c/c and fixing in wall with 6 Nos of hold fast of 12mm dia bars 500mm long including primer and oil painting etc, complete) frame size 60 mm x 100 mm . SSR item no- 1252 ,Pg.no-257)	24.27	RM	1066.00	25866.49
22	Providing and fixing solid core flush door shutter commercial in single leaf 32 mm thick without ventilator commercial type of exterior grade as per detailed drawings with wrought iron hold fast, stainless steel fixtures and fastenings and handles on both sides and finishing with oil painting 3 coats complete. ( SSR	20.29	Sqm	2913.00	59093.12



Sr.N	PARTICULAR	Qty	Unit	Rate	Amount
23	Providing and fixing in position. (as per I.S.1868 / 1982) Aluminiumsliding window of two tracks with rectangular pipe having overalldimension 63.50 x 38.10 x 1.02 mm at weight 0.547 kg/Rmt. and window frame bottom track section 61.85 x 31.75 x 1.20 mm atweight 0.695 kg/Rmt. Top and side track section 61.85 x 31.75 x 1.30mm at weight 0.659 kg/Rmt. Theshutter should be of bearing bottom 40 x 18 x 1.25 mm at weight0.417 kg/Rmt. Inter locking section 40 x 18 x 1.10 mm at weight 0.469kg/Rmt. And handle section 40 x 18 x 1.25 mm at weight 0.417kg/Rmt. and top section 40 x 18 x 1.25 mm at weight 0.417 kg/Rmt. Asper detailed drawings and as directed by Engineer in charge with allnecessary Aluminium sections fixtures and fastenings such as rollerbearing in nylon casting and self locking catch fitted in vertical sectionof shutter including 5 mm thick plain glass with all required screwsand nuts etc, complete. With colour Anodising without box ( SSR item no- 1230 ,Pg.no-251)	7.02	Sqm	5479.00	38435.19
24	Providing and fixing mild steel grill work for windows, ventilators etc.20 kg/sqm as per drawing including fixtures, necessary welding andpainting with one coats of anticorrosive paint and two coats of oilpainting complete.( SSR item no- 1291 ,Pg.no-264	7.02	Sqm	2097.00	14710.46
25	ProvidingandfixingheavydutyinterlockingconcreteColouredpavingblocksof60mmthicknessofhavingastrengt hof300Kilogram/Sq.cm.ofapprovedqualityandshapeo nabledofcrushedsandof25to30mmthickincluding skirtin gjointsandcleaning etc. complete(SSR Item No1038 ,Page no. 218)	66.70	Sqm	919	61297.30
26	Providingandlayingtelephonenumberblack/AmbaWhite/Cadb urybrown/Rubyred/OceanBrowngranitestoneof18to20 mmthickfordoorframe/dado/windowboxingetc.OnC. M.1:6includingfillingjoints withpolymerbasefillernosi ng/mouldingthesharp edges wherever necessary, curing, etc. complete(SSR Item No1052,Page no	17.08	Sqm	4386	74901.92
28	Providing and applying two coats of lead/zinc base oil paint/bituminous paint of approved colour and shade to new wood workand fiber boards including preparing the surface, knotting, scaffoldingif necessary, excluding primer coat etc. complete.(SSR Item No1071,Page no 223)	18.63	Sqm	89.00	1658.07



Sr.N	PARTICULAR	Qty	Unit	Rate	Amount
29	Providing and applying washable powder distemper of approved colour and shade to old and new surfaces in two coats including scaffolding, preparing the surfaces. (excluding the primer coat) etc. complete (SSR Item No:1014, Page no 227)	174.06	Sqm	29.00	5047.86
30	Providing and applying washable oil-bound distemper of approved colour and shade to old and new surfaces in one coat including scaffolding, preparing the surfaces. (excluding the primer coat.) etc. complete. (SSR Item No 1105, Page no 227)	136.85	Sqm	32	4379.20
	<b>TOTAL</b>				<b>1928417.87</b>
	Add Electrification 3 %				<b>57852.54</b>
	Add Plumbing 9 %				<b>173557.61</b>
	<b>G. TOTAL</b>				<b>2159828.02</b>

The Estimated cost of above mentioned building is **Rs.21,59,828.00**  
(Rupees Thirty Two Lacs Five Thousand Thirteen Only.)

*For Santosh Chavan & Associates.*

**SANTOSH M CHAVAN**  
B.Arch.  
Architect, Interior Designer  
Reg. No CA/2000/26812

*Matsyodari*  
**PRINCIPAL**  
Matsyodari Shikshan Sanstha's  
Ankushrao Tope College, Jalna



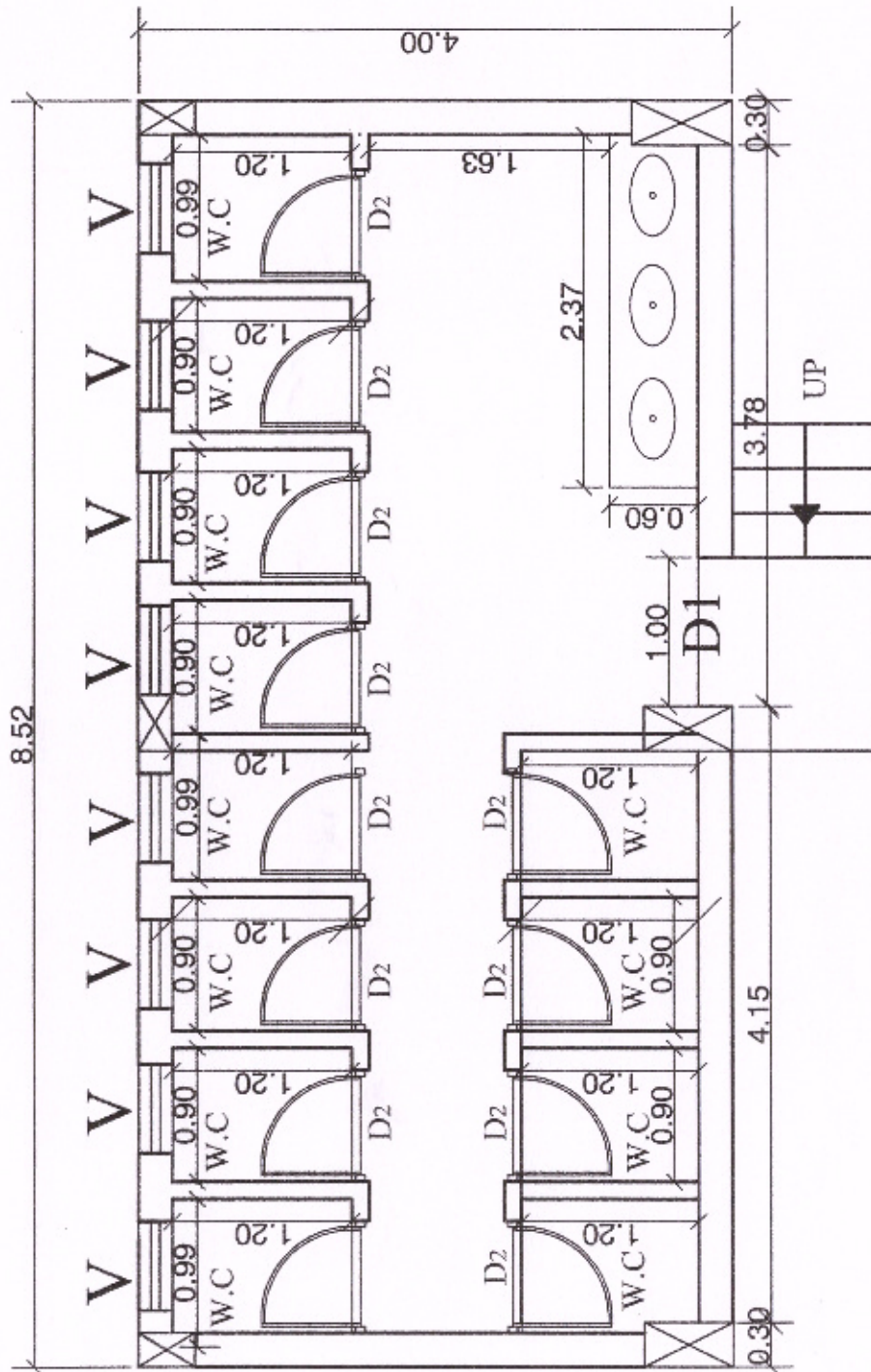

**SANTOSH M. CHAVAN**  
Architect, Interior Designer  
Reg. No. CA/2000/26812

*Shantosh*  
**PRINCIPAL**  
Matsyodari Shikshan Sanstha's  
Ankushrao Tope College, Jalna

## EXTENSION OF GIRLS TOILET BLOCK PLAN

PROJECT :-

PROPOSED CONST. OF TOILET BLOCK

FOR: MATSYODARI SIKSHAN SANSTHA'S,  
SHRI ANKUSHRAO TOPE COLLEGE

AT JALNA

WORKING DRAWING PLAN

DOORS

D1 : 3' x 7'0"

D2 : 2'6" x 7'0"

WINDOWS

V : 2' x 2'6"



NORTH

ARCHITECTS

**SANTOSH CHAVAN AND ASSOCIATES**

24, TAPADIA CINE MARKET,

TOWN CENTRE,

CIDCO, AURANGABAD

TEL NO: 2485678, 9422019889

FAX NO: 2488878

REGD. NO. CA/2000-26812

SCALE

N.T.S.

DATE

27.06.2023

DRAWN BY

ANIL

CHECK BY

S.M.C.HAVAN



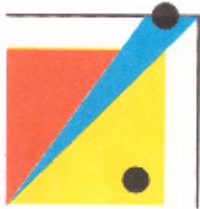

25.08.2023

## NAME OF WORK :-

**PROPOSED CONSTRUCTION FOR GIRLS HOSTEL RENOVATION  
FOR MATSYODARI SHIKSHAN SANSTHA'S ANKUSHRAO TOPE COLLEGE  
JALNA. ( EDUCATIONAL BUILDING ) ,  
S. NO. 488 (PT), NEAR MOTIBAG, DIST JALNA**

This to certify that the estimated expenditure for the Proposed Construction of **GIRLS HOSTEL & RENOVATION MATSYODARI SHIKSHAN SANSTHA'S ANKUSHRAO TOPE COLLEGE JALNA. ( EDUCATIONAL BUILDING ) , S. NO. 488 (PT), NEAR MOTIBAG, DIST JALNA** for MATSODHYARI SHIKSHAN SANSTHA'S is of **Rs.23,67,870.00**

**(Rupees Twenty Three Lacs Sixty Seven Thousand Eight Hundred Seventy Only.)** which is given as follows,

*For SANTOSH CHAVAN & ASSOCIATES,*

*( Ar. SANTOSH M CHAVAN )*

**SANTOSH M CHAVAN**  
B.Arch.  
Architect, Interior Designer  
Reg. No CA/2000/26812



**NAME OF WORK :- GIRLS HOSTEL RENOVATION MATSYODARI SHIKSHAN  
SANSTHA'S ANKUSHRAO TOPE COLLEGE JALNA. ( EDUCATIONAL BUILDING ) ,  
S. NO. 488 (PT), NEAR MOTIBAG, DIST JALNA**

Sr.N	PARTICULAR	Qty	Unit	Rate	Amount
1	Providing and laying vitrified stone effect finish tiles having size 590to 605 mm x 590 to 605 mm of 8 to 10 mm thickness and confirmingto IS. 15622-2006 (Group Bla) of approved make, shade and patternfor flooring in required position laid on a bed of 1:4 cement mortarincluding required position laid on a bed of 1:4 cement mortarincluding neat cement float, filling joints, curing and cleaning etc.complete a) Flooring ( SSR item no-1029 ,Pg.no-217)	565.45	Sqm	1600	904720.00
2	Providing and laying vitrified stone effect finish tiles having size 590to 605 mm x 590 to 605 mm of 8 to 10 mm thickness and confirmingto IS. 15622-2006 (Group Bla) of approved make, shade and patternfor flooring in required position laid on a bed of 1:4 cement mortarincluding required position laid on a bed of 1:4 cementmortarincluding neat cement float, filling joints, curign and cleaningetc. complete. b) Skirting( SSR item no-1034 ,Pg.no-218)	56.25	Sqm	1844	103725.00
3	ProvidingandlayingAntiskidCeramictiles ofapprovedq ualityofsize30cmx30cmandconfirmingtoIS15622-2006(Group-IIA) for antiskid flooringin required position laid onabedof1:4cement mortar including cementfloat,fillingjointwithcementslurrycleaning curing etc. complete. SSR item no-1034 ,Pg.no-218)	54.00	Sqm	3886	209844.00
4	Providingandlayingceramictiles ofhavingsize30cm.x30 cm.andconfirmingto correspondingI.S.fordadoandskirt inginrequiredpositionwithreadymadeadhesivemortaro fapprovedqualityonplasterof1:2cementmortarincludin gjoint filling with white/ colour cement slurry cleaning curing etc. complete.( SSR item no-1012	256.00	Sqm	1255	321280.00
5	Providingandlayingtelephonenumberblack/AmbaWhite/Cadb urybrown/Rubyred/OceanBrowngranitestoneof18to20 mmthickfordoorframe/dado/windowboxingetc.OnC. M.1:6includingfillingjointswithpolymerbasefillernosi ng/mouldingthesharp edges wherever necessary, curing, etc. complete(SSR Item No1052,Page no 220)	20.19	Sqm	4386	88553.34



Sr.N	PARTICULAR	Qty	Unit	Rate	Amount
6	Providing sills of required material 20mm to 25mm thick, on a bed of cement mortar 1:4 including cement float, filling joints with neat cement slurry, curing, polishing, rounding edges, cleaning complete. b) Granite( SSR item no- 1009,Pg.no-215)	8.50	Sqm	3886	33031.00
7	Providing and fixing solid core flush door shutter commercial in single leaf 32 mm thick without ventilator commercial type of exterior grade as per detailed drawings with wrought iron hold fast, stainless steel fixtures and fastenings and handles on both sides and finishing with oil painting 3 coats complete.( SSR Item No-1203 Page no-246)	33.07	Sqm	2913.00	96332.91
8	Providing and fixing in position. (as per I.S.1868 / 1982) Aluminium sliding window of two tracks with rectangular pipe having overall dimension 63.50 x 38.10 x 1.02 mm at weight 0.547 kg/Rmt. and window frame bottom track section 61.85 x 31.75 x 1.20 mm at weight 0.695 kg/Rmt. Top and side track section 61.85 x 31.75 x 1.30mm at weight 0.659 kg/Rmt. The shutter should be of bearing bottom 40 x 18 x 1.25 mm at weight 0.417 kg/Rmt. Inter locking section 40 x 18 x 1.10 mm at weight 0.469kg/Rmt. And handle section 40 x 18 x 1.25 mm at weight 0.417kg/Rmt. and top section 40 x 18 x 1.25 mm at weight 0.417 kg/Rmt. As per detailed drawings and as directed by Engineer in charge with all necessary Aluminium sections fixtures and fastenings such as roller bearing in nylon casting and self locking catch fitted in vertical section of shutter including 5 mm thick plain glass with all required screws and nuts etc, complete. With colour Anodising without box ( SSR item no- 1230 ,Pg.no-251)	9.45	Sqm	5479.00	51776.55
9	Providing and fixing mild steel grill work for windows, ventilators etc. 20 kg/sqm as per drawing including fixtures, necessary welding and painting with one coat of anticorrosive paint and two coats of oil painting complete.( SSR item no- 1291 ,Pg.no-264	9.45	Sqm	2097.00	19816.65
Sr.N	PARTICULAR	Qty	Unit	Rate	Amount



10	Providing and applying washable oil-bound distemper of approved colour and shade to old and new surfaces in one coat including scaffolding, preparing the surfaces. (excluding the primer coat.) etc. complete. (SSR Item No 1105, Page no 227 )	2396.52	Sqm	135	323530.20
<b>TOTAL</b>					<b>2152609.65</b>
Add Electrification 3 %					<b>64578.29</b>
Add Plumbing 7 %					<b>150682.68</b>
<b>G. TOTAL</b>					<b>2367870.62</b>

The Estimated cost of above mentioned building is **Rs.23,67,870.00**  
(Rupees Twenty Three Lacs Sixty Seven Thousand Eight Hundred Seventy Only.)

For Santosh Chavan & Associates.

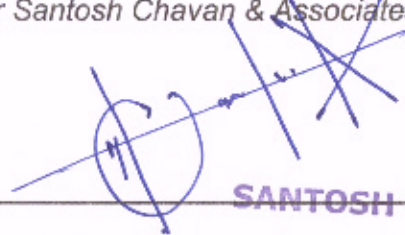

**SANTOSH M CHAVAN**  
B.Arch.  
Architect, Interior Designer  
Reg. No CA/2000/26812

*M. Shinde*  
**PRINCIPAL**  
Matsyodari Shikshan Sanstha's  
Ankushrao Tope College, Jalna



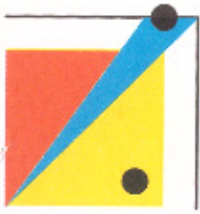

25.08.2023

## NAME OF WORK :-

**PROPOSED EXTENSION OF PARKING SHED**

**FOR MATSYODARI SHIKSHAN SANSTHA'S ANKUSHRAO TOPE COLLEGE  
JALNA.**

**S. NO. 488 (PT), NEAR MOTIBAG, DIST JALNA**

This to certify that the estimated expenditure for the Proposed extension of Parking shed For MATSYODARI SHIKSHAN SANSTHA'S ANKUSHRAO TOPE COLLEGE JALNA. ( EDUCATIONAL BUILDING ) , S. NO. 488 (PT), NEAR MOTIBAG, DIST JALNA for MATSODHYARI SHIKSHAN SANSTHA'S is of **Rs.9,02,333.00 (Rupees Nine Lacs Twon Thousand Three Hundred Thirty Three Only.))** which is given as follows,

*For SANTOSH CHAVAN & ASSOCIATES,*

*( Ar. SANTOSH M. CHAVAN )*

**SANTOSH M CHAVAN**  
B.Arch.  
Architect, Interior Designer  
Reg. No CA/2000/26812



**NAME OF WORK :- PROPOSED EXTENSION OF PARKING SHED MATSYODARI SHIKSHAN SANSTHA'S ANKUSHRAO TOPE COLLEGE JALNA. ( EDUCATIONAL BUILDING ) ,**  
**S. NO. 488 (PT), NEAR MOTIBAG, DIST JALNA**

Sr.N	PARTICULAR	Qty	Unit	Rate	Amount
1	Excavation for foundation in earth, soil of all types, sand, gravel and soft murum, including removing the excavated material upto a distance of 50m. beyond the building area and stacking and spreading as directed, dewatering, preparing the bed for the foundation and necessary back filling, ramming, watering including shoring and strutting etc. complete. (Lift upto 0.00 to 1.50 m.) By Manual Means( S.S.R. Item No.720/ Page-153 )	1.90	Cum	239.00	454.10
2	Providing and laying Cast in situ/Ready Mix cement concrete in M20 of trap/granite/quartzite/gneiss metal for steps including steel centering, formwork, laying/pumping, compacting, roughening them if special finish is to be provided, finishing, gun even and honeycombed surface and curing etc. complete. The Cement Mortar 1:3 plaster is considered for rendering, gun even and honeycombed surface, only. Newly laid concrete shall be covered by gunny bag, plastic, tarpaulin etc. (Wooden centering will not be allowed.), with fully automatic microprocessor based PLC with SCADA enabled reversible Drum Type mixer/concrete Batch mix plant (Pan mixer) etc. complete. With fine aggregate (Crushed sand VSI Grade)( S.S.R. Item No829/ Page-175 )	2.53	Cum	6721	17004.13
3	Providing and fixing in position TMT-FE-500 bar reinforcement of various diameters for R.C.C. pile caps, footings, foundations, slabs, beams, columns, canopies, staircase, newels, chajjas, lintels, parades, copings, fins, arches etc. as per detailed designs, drawings and schedules. including cutting, bending, hooking the bars, binding with wires or tack welding and supporting as required complete.( SSR Item No871 Page No188	0.27	MT	89703	24219.81
4	Providing structural steel work in trusses, others similar trusses, purlins and members with all bracing, gusset plates etc. as per detailed designs and drawings or as directed including cutting, fabricating, hoisting, erecting, fixing in position, Making riveted/bolted/welded connection and one coat of anticorrosive paint and over it 2 coats of oil painting approved quality and shade etc. complete SSR Item No819 Page No173	6.25	MT	119459	746618.75



5	ProvidingleatherfinishedpolishingtoKota/Marble/Shahabad/KadappaStoneslabbycontinuousgrindingin4coatsofdifferentbitstoreceiveroughhandmattyfinishincludingbuffingprocessbeforelayingandfixingofstoneasperdrawinganddesign, including cleaning, washing and finishing etc. complete.SSR Item No1144Page No219	130.48	Sqm	608	79331.84
Sr.N	PARTICULAR	Qty	Unit	Rate	Amount
	<b>TOTAL</b>				<b>867628.63</b>
	Add Electrification 4 %				<b>34705.15</b>
	<b>G. TOTAL</b>				<b>902333.78</b>

The Estimated cost of above mentioned building is **Rs.9,02,333.00**  
(Rupees Nine Lacs Two Thousand Three Hundred Thirty Three Only.)

For Santosh Chavan & Associates.

**SANTOSH M CHAVAN**  
B.Arch.  
Architect, Interior Designer  
Reg. No CA/2000/26812

**PRINCIPAL**  
Matsyodari Shikshan Sanstha's  
Ankushrao Tope College, Jalna



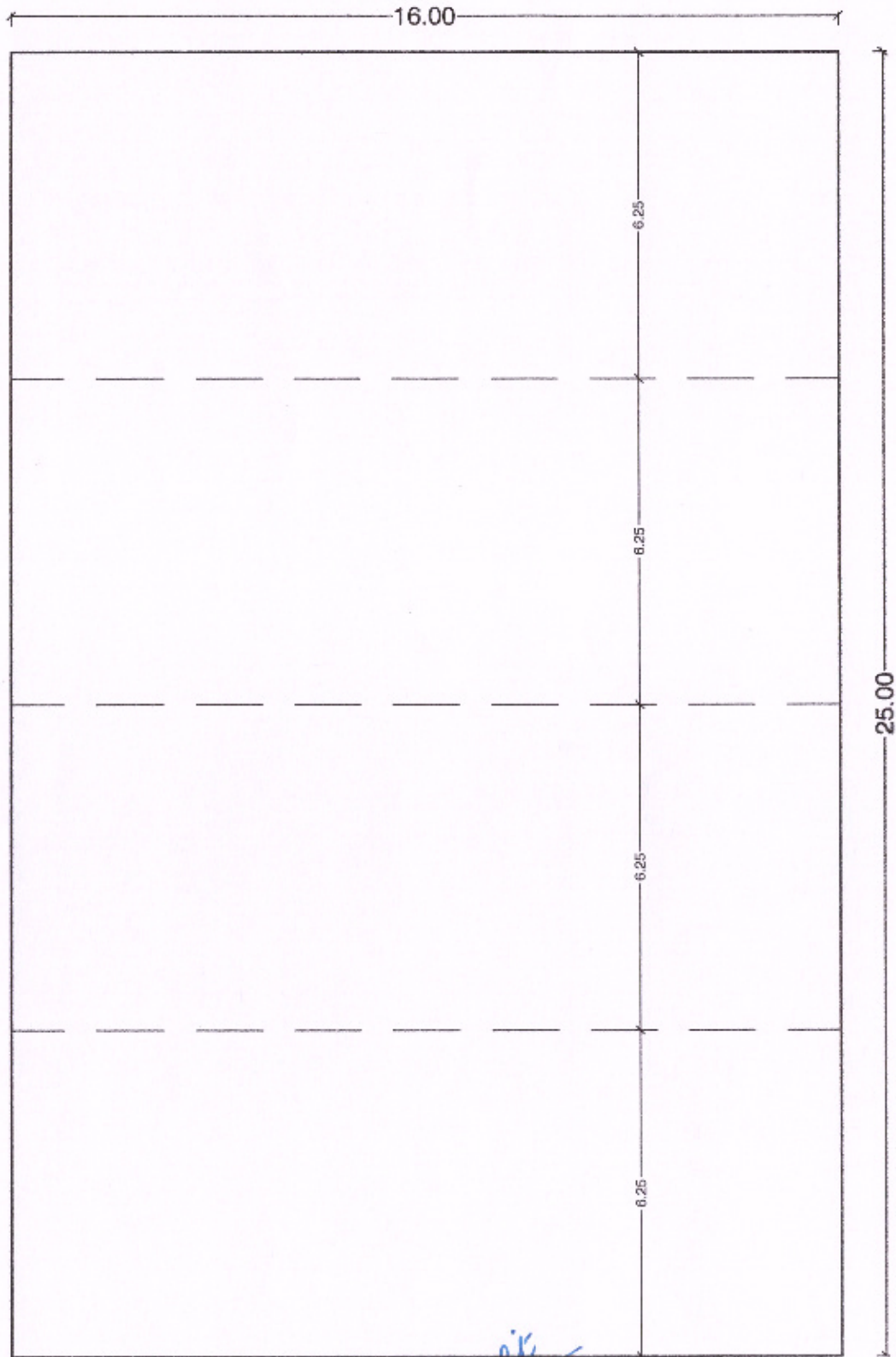

**SANTOSH M CHAVAN**  
B.Arch.  
Architect, Interior Designer  
Reg. No CA/2000/26812

**PRINCIPAL**  
Matsyodari Shikshan Sanstha's  
Ankushrao Tope College, Jalna

AREA : 400.00 SQM

PROPOSED EXTENSION OF PARKING SHED  
FOR: MATSYODARI SIKSHAN SANSTHA'S  
ANKUSHRAO TOPE COLLEGE .

AT JALNA DIST: JALNA

**SKETCH PLAN**

DATE : 27-08-2023	SCALE : MTS
CHK BY : SVC	DRN BY : AVL



**ARCHITECTS**  
**SANTOSH CHAVAN & ASSOCIATES**  
24, TAPADIA CINE MARKET .  
TOWN CENTRE, CIDCO, NEW AURANGABAD  
TEL NO: 2485609,  
CELL NO: 9422019069 email : santoshc.associates@gmail.com





Matsyodari Shikshan Sanstha's

# Ankushrao Tope College, Jalna

Affiliated to Dr.Babasaheb Ambedkar Marathwada University, Aurangabad.

Reaccredited at 'A' Level by NAAC, ISO 9001 : 2015 Certified

Near Motibag, Beside Railway Overbridge, Jalna - 431 213 (Maharashtra)

Office - (02482) 225332, 223439, Fax (02482) 223439

Website :- [www.mssatcjalna.com](http://www.mssatcjalna.com), Email :- [mssjln@rediffmail.com](mailto:mssjln@rediffmail.com)

**Dr. Milind Pandit**

Principal

**Hon. Mrs. Manisha Tope**

Secretary

**Hon. Rajesh Tope**

(Ex.Minister, Public Health & Family Welfare, M.S.)

President

Ref.ATCJ/202 -

Date : 31/08/2023

**State Project Joint Director**

State Project Directorate

Rashtriya Uchchatar Shiksha Abhiyan,

Mumbai

## Undertaking

The college undertakes that there will be no duplication of items of expenditure between the sources of funding.

**Principal**

**PRINCIPAL**

Matsyodari Shikshan Sanstha's  
Ankushrao Tope College, Jalna





Matsyodari Shikshan Sanstha's

# Ankushrao Tope College, Jalna

Affiliated to Dr.Babasaheb Ambedkar Marathwada University, Aurangabad.  
Reaccredited at 'A' Level by NAAC, ISO 9001 : 2015 Certified  
Near Motibag, Beside Railway Overbridge, Jalna - 431 213 (Maharashtra)  
Office - (02482) 225332, 223439, Fax (02482) 223439  
Website :- [www.mssatcjalna.com](http://www.mssatcjalna.com), Email :- [mssjln@rediffmail.com](mailto:mssjln@rediffmail.com)

**Dr. Milind Pandit**  
Principal

**Hon. Mrs. Manisha Tope**  
Secretary

**Hon. Rajesh Tope**  
(Ex.Minister, Public Health & Family Welfare, M.S.)  
President

Ref.ATCJ/202 -

Date : 31 / 08 / 2023

State Project Joint Director  
State Project Directorate  
Rashtriya Uchchatar Shiksha Abhiyan,  
Mumbai

## Undertaking

The institution undertakes that there will be no duplication of items of expenditure between the sources of funding.

  
**Principal**  
**PRINCIPAL**  
Matsyodari Shikshan Sanstha's  
Ankushrao Tope College, Jalna



जा. क्र. ९३/जमाबंदी २/कावी ६२

तहसिल कार्यालय जालना

दि २१-०१-१९९३.

प्रति,

मंडळ निरिक्षक जालना,

शहर विभाग,

विषय ०: सर्व्हे नं ४८८/२९ मधून १ हे. ८३ आर तसेच १ हे. ६१ आर  
जमीनीचा ताबा देणो बाबत.

संदर्भ :- मा. जिल्हाधिकारी कार्यालय जालना यांचे पत्रक.

जा. क्र. ८९/आरबी/जमीन/सिआर/१५८/८९ अन्वये आदेश दि.

१५-०१-१९९३.

उपरोक्त संदर्भीय विषयाच्या अनुषंगाने आमणास या दारे  
आदेशात करण्यांत येते की, मौ. जालना येथील सर्व्हे नं ४८८/२९ या  
जमीनी मधून १ हेक्टर ८३ आर [१८३७५] चौ.मी. जमीन अध्यक्ष  
मत्सोदरी कला व वाणिज्य महाविद्यालय जालना यांना महाविद्यालयाच्या  
इमारत बांधकामासाठी कायम स्वरूपा देण्यांत आलेली आहे. व तसेच  
याच सर्व्हे नं मधील उर्वरीत जमीनी पैकी १ हेक्टर ६१ आर जमीन  
क्रिडांगणासाठी मंजूर करण्यांत आलेली आहे. वरील दोन्ही जमीनीस  
शासनाने मान्यता दिलेली आहे.

करिता सोबतच्या नकाशानुसार संबंधीत अध्यक्ष यांना जमीनीचा  
ताबा देण्यात यावा व ताबा दिल्या संबंधी ताबा पावती, त्वरित  
या कार्यालयात सादर करावा.

तहसिलदार जालना

प्रतिलिपी/-

अध्यक्ष मत्सोदरी शिक्षण संस्था जालना यांना देऊन कळविण्यांत  
येते की, संबंधीत मं. नि. जालना यांच्याकडून उक्त जमीनीचा ताबा  
घेतल्या बदल त्यांना ताबा पावती लिहून द्यावी.

PRINCIPAL

Matsyodari Shikshan Sanstha's  
Ankushrao Tope Senior College, Jaina



पोच देय नोंदणीकृत डाकेने

क्रमांक : एलआरएफ ३९८८/८६/प्र.७. ३९८-ज-७,

महसूल व वन विभाग,

मंत्रालय, मुंबई-४०० ०३२,

दिनांक : ४ नोव्हेंबर १९९२.

विषय :- जमीन - जालना

स.नं. ४८८/२९ जालना मत्स्योदरी शिक्षण संस्थेच्या कला आणि वाणिज्य महाविद्यालयासाठी व फ्रिडिंगणासाठी देणेबाबत.

ज्ञापन :

जिल्हाधिकारी, जालना यांना त्यांच्या पत्र क्रमांक १९८९/आरबी/जमीन/ ४९१/८६/सीआर, १५८, दिनांक ४-३-१९९२ च्या संदर्भात निदेशाप्रतीपूर्वक असे कळवण्याचा मला निदेश आलेला आहे की, मत्स्योदरी शिक्षण संस्थेच्या कला व वाणिज्य महाविद्यालयासाठी जालना जिल्ह्यातील जालना येथील स.नं. ४८८/२९ मधील १ हेक्टर ८३ आर [१८,३७५ चौ.मी.] जमीन महाविद्यालयाच्या बांधकामासाठी महाराष्ट्र जमीन महसूल [सरकारी जमिनीचे वितरण] नियम, १९७१ मधील नियम ६ अनुसार जमीन मंजुरीच्या संदर्भाधीन आदेशाच्या दिनांकाच्या लगत पूर्व ५ वर्षे आधीच्या वर्षाच्या १ जानेवारी, रोजी अस्तित्वात असलेल्या बाजारमुल्याच्या २५% इतकी किंमत आकारून कळणेबाबत व फ्रिडिंगणासाठी १ हेक्टर ६१ आर म्हणजे [१६१८४ चौ.मी.] जमीन उपरोक्त नियमाच्या नियम ७ अन्वये प्रत्येकी नाममात्र रुपये १/- या भाडेदराने १५ वर्षांच्या भाडेपट्ट्यावर शासन पोरपत्रक, महसूल व वन विभाग क्रमांक एलआरएफ १०८३/७११३४/प्र.७. ३४७८-ज-६, दिनांक ८-२-१९८३ मधील अटी व शर्तीवर मंजूर करण्यास शासनाने मान्यता दिली आहे.

२. प्रश्नाधीन जमीन मत्स्योदरी शिक्षण संस्था जालना यांनी महाविद्यालयासाठी व फ्रिडिंगणासाठी देण्यापूर्वी जिल्हाधिकारी यांनी संस्थेकडून विद्यालयाच्या इमारतीच्या बांधकाम खर्चाच्या  $\frac{1}{6}$  इतकी रक्कम उपलब्ध असल्याचा दावा द्यावा.

३. उच्च व तंत्रशिक्षण आणि हे ज्ञापन क्र. ४९१/८६/सीआर/१५८/२९ सेवायोजन विभाग व नगर विकास विभाग यांच्या सहमतीने व शासन निर्णय वित्त विभाग क्रमांक विअप्र १०९२/प्र.७. १९८/९२, नियमन, दिनांक १-८-१९९२ अन्वये या विभागात प्रदान करण्यात आलेल्या अधिकाऱ्यात निर्णीमत करण्यात येत आहे.

४. सोपत कागदपत्र [सीआर-१] परत करण्यात येत आहे.

महाराष्ट्राचे राज्यपाल यांच्या आदेशानुसार व नांवाने,

156

[पु.ग. छत्र]

कायसिने अधिकारी,

महसूल व वन विभाग.

PRINCIPAL

Matsyodari Shikshan Sanstha's  
Ankushrao Tope Senior College, Jalna  
कु.मा.प.



पंचनामा

मौ. जालना ३१८२

दि. २४/११/८३.

होमिस्त्राद्वारे सध्या करण्यात येत आहे. २१.  
जालना कोट्या पंचनामा करून देता की,  
मौ. नि. जालना ३१८२ विभागा यांच्याकडून  
लाभ्य वसुधेन शास्त्रालय समिती सं. नं. ४६६/३५  
यांचे वारस झाले. मौ. नि. जालना यांनी लह  
सिले वारसांचे वार. ८३/११/१२. २४/११/८३  
दि. २४/११/८३ चे होमिस्त्राद्वारे पंचनामा वारस  
दाखलिले. ज्या मध्ये वारस माल्याद्वारे शिक्षण  
संस्था जालना यांना १८६३ वारस समिती -  
१८६३ वारस समिती (१८३७५ चौ. मि.) माल्याद्वारे  
कुल्ल व वारसाला महाविद्यालयाच्या इमारत  
वांछुकामाद्वारे वारस वारसाला वारसाला वारसाला  
वारस. लसेच वारस सं. नं. ४६६/२८ उर्वरित  
समिती माल्या १८६९ वारस समिती वारसाला  
वारस माल्या वारसाला वारसाला वारसाला  
वारस प्रमाण माल्या वारसाला वारसाला वारसाला  
समिती (वारसाला व वारसाला वारसाला) वारस  
दि. २४/११/८३ यांनी माल्याद्वारे वारसाला  
वारसाला वारसाला वारसाला वारसाला वारसाला  
वारसाला वारसाला वारसाला वारसाला वारसाला  
वारसाला वारसाला वारसाला वारसाला वारसाला



संदर्भ :- शासन महसुल व वनविभाग, संशालय मुंबई यांचे कडील कापन क्रमांक  
एलआरएफ ३९८८/८६/प्र.क्र. ३९८ -अ-७ दिनांक ४ नोव्हेंबर १९९३.

जा. क्र. ८९/आरबी/जमीन/सिआर/१५८/८९  
जिल्हाधिकारी कार्यालय, जालना.  
दिनांक:- १५.०१.१९९३.

आ दे शा  
\*\*\*\*\*

महाराष्ट्र शासन महसुल व वन विभागाचे संदर्भीय कापन क्रमांक एलआरएफ  
३९८८/८६ प्र.क्र. ३९८/अ-७ दिनांक ४ नोव्हेंबर १९९३ नुसार मीचे जालना येथील  
सर्व्हेनंबर ४८८/२९ मधुन १ हे ८३ आर [१८३७५] चौ. मी. जमीन अध्यादेश मत्तोदरी  
कला व वाणिज्य महाविद्यालय जालना यांना महाविद्यालयाच्या बांधकामासाठी  
महाराष्ट्र जमीन महसुल [सरकारी जमीनीचे वितरण] नियम १९७१ मधील नियम  
६ नुसार उक्त जमिनीचे बाजार मुल्याची रक्कम रुपये २,७४,५०० च्या २५% टक्के  
रक्कम म्हणजेच रुपये ६८६२५=०० एवढी रक्कम सदरील संस्थेने शासन जमा [फलन क्रमांक  
६३ दिनांक ७.१.९३] केली आहे. तसेच उपरोक्त १ हे. ८३ आर जमिन महाविद्याल-  
याचे बांधकामासाठी तसेच फ्रिडमॅन्पासाठी १ हेक्टर ६१ आर जमीन मीचे जालना  
येथील वरील सर्व्हेनंबर मधुन नियम १९७१ चे कलम ७ प्रमाणे प्रतिवर्षी नाममात्र १/-  
रुपया याभाडेदराने १५ वर्षांच्या भाडे पट्यावर शासन परिषदाक महसुल व वनविभाग  
क्रमांक एलआरएफ १०८३/७११३४/प्र.क्र. ३४७८-ग-६ दिनांक ८.३.१९८३ मधील आटी  
व शर्ती नुसार मंजूर करण्यात शासनाने मान्यता दिलेली असल्याने मी, मालवींद्र वीर,  
जिल्हाधिकारी जालना, ठालील आटी व शर्तीचे पालन करण्याच्या करारावर  
जमीन प्रदान करण्याचे आदेश देत आहे.

- १] प्रदान केलेली जमीन किंवा तिचा भाग शासनाने पूर्व परवानगी विनाश  
हस्तांतर करता येणार नाही.
- २] ज्याहेतु करीता जमीन प्रदान करण्यात आली त्याच हेतु करीता तिचा  
उपयोग करावा लागेल.
- ३] इमारतीचे बांधकाम जमीन मंजूर झाल्या पासून [२] दोन वर्षांचे आत  
पूर्ण करावे लागेल.
- ४] सदरील जमीन नगर परिषद हद्दीत असल्याने त्यावरील करावयाचे इमारतीचे  
बांधकाम हे बांधकामाचे नकाशात व नगर परिषदेकडून पूर्व परवानगी

...२...

PRINCIPAL

Matsyodari Shikshan Sanstha's  
Ankushrao Tope Senior College, Jalna



घोटल्याशिवाय करण्यांत येऊ नये .

- ५] सदरहू जमीन किंवा तिचा भाग किंवा त्यावरील इमारत कायम किंवा तात्पुरत्या स्वरूपांत शासनाने पूर्वपरवानगी शिवाय कोणत्याही दुसऱ्या वापरात ~~बे~~ आणता येणार नाही.
  - ६] महाविद्यालयात व महाविद्यालयाशी संबंधित इतर कार्यक्रमांमध्ये (Activities) सर्व धर्म, पंथ, जाती याच्या विद्यार्थी यांना प्रवेश मुक्त राहिल.
  - ७] सदरील जमिनीची मंजूरी ही शिक्षण विभागाने महाविद्यालयास देऊ देवी दिलेल्या मान्यतेचा अधिन असेल.
  - ८] जमिन ताब्यांत घोटल्यापासून दोन क्वाड्रेट आत वृक्षा/रोपटे त्यावर किमान [१०००] एक हजार वृक्षा/ रोपटे लावणे आवश्यक आहे.
  - ९] सदरील जमिनीच्या किंवा त्यावर बांधलेल्या इमारतीच्या वापरामध्ये अनाधिकृत बदल केल्यास कलम ४५ अन्वये दंडनिहाय कार्यवाही केली जाईल.
  - १०] वरील आटीचा भंग केल्यास किंवा शासनास सार्वजनिक कामाकरिता ह्या जमिनीची आवश्यकता भासल्यास त्याबाबत शासनाचा निर्णय अंतिम असेल. जर जमीन संपादन करावयाची झाल्यास जमीन संपादन कायदा १८९४ अन्वये [६] महिन्याची नोटीस जमिनधारकास किंवा व्यवस्थापकास देवून झालेली दोन पैकी एक पर्याय निवडण्यास शासन मुळात्थार असेल.
- अ] सदरील जमीन कोणताही हक्क न रांगता शासनाकडे परत घेण्यात येईल. किंवा
- ब] सदरील जमीन व त्यावर अधिकृत इमारतीचा ताब्यात घोतेवेळी अस्तित्वात असलेल्या किंमतीप्रमाणे मावेजा अदा करून ती जमिन व त्या वरील इमारतीचा ताबा घेण्यात येईल. जमीन व इमारतीचे मावेजाबद्दल तक्रार उपस्थित केल्यास त्याबाबत शासनाचा निर्णय अंतिम राहिल.

[ मालचंद्र वीर ]

जिल्हाधिकारी, जालना.

प्रतिलिपी:- समादराने व माहितीस्तव सादर.

- १] सचिव, महसूल व वन विभाग मंत्रालय मुंबई.
- २] विभागीय आयुक्त औरंगाबाद.

*M. S. K.*  
PRINCIPAL  
Matsyodari Shikshan Sanstha's  
Ankush 30. Tope Senior College, Jalna



दि. ५/२/९३.

ताबा पावती लिहून देणार- शासन प्रतिनिधी श्री. पी. टी. राठोड

मंडळ निरिक्षक [महसूल] जालना शहर ता. जालना

ताबा पावती लिहून देणार- अध्यक्ष, मत्स्योदरी शिक्षण संस्था, जालना  
यांचे प्रतिनिधी प्राचार्य श्री. दादासाहेब बप्पाजी गाम्भूड ताबा पावती  
लिहून देतो की, मा. जिल्हाधिकारी साहेब यांचे कार्यालयाचे आ.क्रं.  
८९/आर बी/जमीण/सीआर/१५८/८९ तसेच मे. तहसीलदार साहेब  
यांचे कार्यालयाचे आ. क्रं. /जमा/२/का वि-६२ दि. २१/१/९३ च्या  
आदेशा नुसार शासन प्रतिनिधी मंडळ निरिक्षक [महसूल] जालना यांनी  
स. नं. ४८८/२९ मधुन कला व वाणिज्य महाविद्यालयाच्या इमारत  
बांधकामासाठी १ हे ८३ आर व फ्रिडागणासाठी १ हे ८३ आर.  
जमीणीचा ताबा आज रोजी दिलो. या जमीनीची चतुःसिमा  
पूर्वेस आणि उत्तरेस सडक पश्चिमेस आणि दक्षिणेस नियोजित फ्रिडा  
संकूल आणि दक्षिणेकडून पूर्वेस स. न. ४८८ पैकी जमीन अशी आहे. त्या  
बाबत ताबा पावती लिहून दिली आहे.

ताबा पावती लिहून देणार  
शासन प्रतिनिधी,

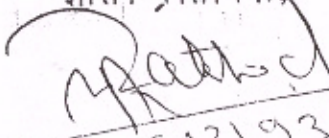
  
512193  
मंडळ निरिक्षक  
महसूल (जालना)  
२१/२/९३

ताबा पावती लिहून देणार  
मत्स्योदरी शिक्षण संस्था,  
प्रतिनिधी



[ दादासाहेब बप्पाजी गाम्भूड  
प्राचार्य  
मत्स्योदरी कॉलेज, जालना

  
**PRINCIPAL**  
Matsyodari Shikshan Sanstha's  
Ankushrao Tope Senior College, Jalna



Gen. 26-34

R. 1  
 Collector  
 Jalna  
 13/1/93

WLANŠT

## PRINCIPAL

**Matsyodari Shikshan Sanstha's  
Ankushrao Tope Senior College, Jalna**



**महाराष्ट्र शासन**  
**जिल्हाधिकारी कार्यालय जालना**  
**आदेश क्रमांक २०२०/मशाका/जमीन/सिआर-**  
**दिनांक ०२/०८/२०२०**



- संदर्भ:-**
- १) या कार्यालयाचे आदेश जा.क्र.८९/आरबी/जमीन/सिआर-१५८/८९, दिनांक १५.०१.१९९३
  - २) शासन निर्णय महसूल व वन विभाग क्र. जमीन-२०१८/प्रक्र-९१/ज-१ दिनांक १६.११.२०१८
  - ३) प्राचार्य, अंकुशराव टोपे महाविद्यालय, जालना यांचे पत्र क्र.२०१७-१८-६५६ दि. १३.१२.२०१७
  - ४) या कार्यालयाचे पत्र क्रमांक २०१८/मशाका/जमीन/सिआर, दिनांक १७.०१.२०१८
  - ५) तहसीलदार, जालना यांचे पत्र जा.क्र.२०१९/जमा-२/कावी दिनांक ३१.०१.२०१९ व दिनांक १७.०७.२०१९
  - ६) उपविभागीय अधिकारी, जालना यांचे अभिप्राय जा.क्र.२०२०/जमाबंदी/कावी, दिनांक २७.०७.२०२०
  - ७) सह जिल्हा निबंधक वर्ग-२ तथा प्रशासकीय अधिकारी, जालना यांचा मूल्यांकन अहवाल, जा.क्र./सजिनिजा/मूल्यांकन/२६६३/२०२०, दि.०५.०८.२०२०
  - ८) प्राचार्य, मत्स्योदरी शिक्षण संस्थेचे अंकुशराव टोपे महाविद्यालय, जालना यांचे पत्र दिनांक १४.०८.२०२०
  - ९) स्टेट बँक ऑफ इंडिया, जालना चालान क्र. GRN MH003692109202021M, दिनांक २८.०८.२०२०

ज्याअर्थी, मौ. जालना येथील स. नं. ४८८/२९ मधील क्षेत्र १.६१ हे. आर. जमीन संदर्भ क्रमांक १ चे या कार्यालयाचे आदेश जा.क्र.८९/आरबी/जमीन/सिआर/१५८/८९ दिनांक १५.०१.१९९३ अन्वये अध्यक्ष, मत्स्योदरी कला व वाणिज्य महाविद्यालय, जालना यांना महाविद्यालयाचे क्रिडांगणासाठी १५ वर्षासाठी वार्षिक १/- रुपये नाममात्र भाडेपट्ट्यावर शासन परिपत्रक महसूल व वन विभाग क्रमांक एलआरएफ १०८३/७११३४प्रक्र ३४७८-ग-६, दिनांक ०८.०२.१९८३ मधील अटी व शर्ती नुसार जमीन मंजुरी आदेशातील अटी व शर्तीचे पालन करण्याचे अटीवर प्रदान करण्यात आली आहे. सदरील भाडेपट्ट्यास संदर्भ क्रमांक ८ अन्वये प्राचार्य, अंकुशराव टोपे महाविद्यालय, जालना यांनी ३० वर्षासाठी नुतनीकरण करून देण्याची मागणी या कार्यालयास केलेली आहे.

उपविभागीय अधिकारी, जालना यांनी त्यांच्या संदर्भ क्र. ६ च्या अहवालान्वये, सदर जमिनीचा शतभंग झालेला नाही तसेच सदर जमिनीचा उपयोग हा क्रिडांगणासाठी होत असल्याचे कळविले आहे आणि जागेचा शतभंग झालेला नसल्यामुळे भाडेपट्ट्याची मुदत वाढवून देण्यास शिफारस केलेली आहे. तहसीलदार, जालना यांनीही संदर्भ क्र. ५ अन्वये, सदरील जागेचा वापर महाविद्यालयाच्या क्रिडांगणासाठी चालू असल्याचे कळविलेले आहे. सह जिल्हा निबंधक वर्ग-२ तथा प्रशासकीय अधिकारी, जालना यांनी संदर्भ क्र. ७ अन्वये स.नं. ४८८/२९ मधील क्षेत्र १ हे. ६१ आर. या जागेचे मूल्यांकन रुपये ६६१५०००/- असल्याचे या कार्यालयास कळविलेले आहे व त्या अनुषंगाने संबंधितांनी संदर्भ क्र. २ चे शासन निर्णयातील तरतुदीनुसार रुपये १३२३३०/- इतक्या रकमेचा भरणा संदर्भ क्र. ९ चे चालानद्वारे शासती खाती केला आहे.

त्याअर्थी, मी, जिल्हाधिकारी जालना, संदर्भ क्र. २ चे शासन निर्णयातील तरतुदींचे अनुषंगाने, मौ. जालना येथील स.नं. ४८८/२९ मधील क्षेत्र १.६१ हे.आर. जमिनीचे दिनांक ०१.०१.२००८ ते दिनांक ३१.१२.२०३७ (३० वर्षे) या कालावधीकरिता भाडेपट्ट्याचे नुतनीकरणास संदर्भ क्र. १ चे या कार्यालयाचे मूळ जमीन प्रदान आदेशातील अटी व शर्तीच्या अधीन राहून मान्यता प्रदान करित आहे.

*Ravi*

(रविंद्र बिनवडे)

जिल्हाधिकारी, जालना

21/9/2020

**प्रतिलिपी :**

१. मा. सचिव, महसूल व वन विभाग, मंत्रालय, मुंबई यांना माहितीस्तव सविनय सादर.
२. मा. विभागीय आयुक्त, औरंगाबाद विभाग, औरंगाबाद यांना माहितीस्तव सविनय सादर.
३. उपविभागीय अधिकारी, जालना यांना माहिती व आवश्यक कार्यवाहीस्तव.
४. तहसीलदार, जालना यांना माहिती व आवश्यक कार्यवाहीस्तव.
५. नगर रचनाकार, जालना यांना माहिती व आवश्यक कार्यवाहीस्तव.
६. अधीक्षक भूमी अभिलेख, जालना यांना माहिती व आवश्यक कार्यवाहीस्तव.
७. मुख्याधिकारी, नगर परिषद, जालना यांना माहिती व आवश्यक कार्यवाहीस्तव.
८. मंडळ अधिकारी जालना शहर/तलाठी सजा जालना (शहर) (मार्फत तहसीलदार, जालना) यांना माहिती व आवश्यक कार्यवाहीस्तव.
९. अध्यक्ष, मत्स्योदरी शिक्षण संस्थेचे अंकुशराव टोपे महाविद्यालय, जालना (मार्फत तहसीलदार, जालना)

**PRINCIPAL**

**Matsyodari Shikshan Sanstha's**  
**Ankushrao Tope Senior College, Jalna**

(निवृत्ती गायकवाड)  
निवासी उपजिल्हाधिकारी, जालना





Matsyodari Shikshan Sanstha's

# Ankushrao Tope College, Jalna

Affiliated to Dr.Babasaheb Ambedkar Marathwada University, Aurangabad.  
Reaccredited at 'A' Level by NAAC, ISO 9001 : 2015 Certified  
Near Motibag, Beside Railway Overbridge, Jalna - 431 213 (Maharashtra)  
Office - (02482) 225332, 223439, Fax (02482) 223439  
Website :- [www.mssatcjalna.com](http://www.mssatcjalna.com), Email :- [mssjln@rediffmail.com](mailto:mssjln@rediffmail.com)

**Dr. Milind Pandit**  
Principal

**Hon. Mrs. Manisha Tope**  
Secretary

**Hon. Rajesh Tope**  
(Ex.Minister, Public Health & Family Welfare, M.S.)  
President

Ref.ATCJ/202 -

Date : 31 / 08 / 2023

**State Project Joint Director**  
State Project Directorate  
Rashtriya Uchchatar Shiksha Abhiyan, Mumbai

**Subject: Certified Data of Gender Ratio (M/F/Transgender) for Proposal**  
(Component 3— Grants to Strengthen Colleges/Accredited and Unaccredited Colleges).

Dear Sir

With reference to the subject cited above, I am to state that the certified data of gender ratio students is attached herewith.

Kindly take note of the same.

Sincere regards

**Principal**  
**PRINCIPAL**

Matsyodari Shikshan Sanstha's  
Ankushrao Tope College, Jalna





Matsyodari Shikshan Sanstha's

# Ankushrao Tope College, Jalna

Affiliated to Dr.Babasaheb Ambedkar Marathwada University, Aurangabad.  
Reaccredited at 'A' Level by NAAC, ISO 9001 : 2015 Certified  
Near Motibag, Beside Railway Overbridge, Jalna - 431 213 (Maharashtra)  
Office - (02482) 225332, 223439, Fax (02482) 223439  
Website :- [www.mssatcjalna.com](http://www.mssatcjalna.com), Email :- [mssjln@rediffmail.com](mailto:mssjln@rediffmail.com)

**Dr. Milind Pandit**  
Principal

**Hon. Mrs. Manisha Tope**  
Secretary

**Hon. Rajesh Tope**  
(Ex.Minister, Public Health & Family Welfare, M.S.)  
President

Ref.ATCJ/202 -

Date : 31 / 08 / 2023

**State Project Joint Director**

State Project Directorate

Rashtriya Uchchatar Shiksha Abhiyan, Mumbai

**Subject:** Letter of **Faculty** and **Students** Strength for **Proposal** (Component 3—  
Grants to Strengthen Colleges/Accredited and Unaccredited Colleges).

Dear Sir

With reference to the subject cited above, I am to state that the **certified** data regarding faculty and students strength is provided herewith.

Kindly take note of the same.

Sincere regards

**Principal**  
**PRINCIPAL**

Matsyodari Shikshan Sanstha's  
Ankushrao Tope College, Jalna





Matsyodari Shikshan Sanstha's

# Ankushrao Tope College, Jalna

Affiliated to Dr.Babasaheb Ambedkar Marathwada University, Aurangabad.  
Reaccredited at 'A' Level by NAAC, ISO 9001 : 2015 Certified  
Near Motibag, Beside Railway Overbridge, Jalna - 431 213 (Maharashtra)  
Office - (02482) 225332, 223439, Fax (02482) 223439  
Website :- [www.mssatcjalna.com](http://www.mssatcjalna.com), Email :- [mssjln@rediffmail.com](mailto:mssjln@rediffmail.com)

**Dr. Milind Pandit**  
Principal

**Hon. Mrs. Manisha Tope**  
Secretary

**Hon. Rajesh Tope**  
(Ex.Minister, Public Health & Family Welfare, M.S.)  
President

Ref.ATCJ/202 -

Date : 31 / 08 / 2023

**State Project Joint Director**  
State Project Directorate  
Rashtriya Uchchatar Shiksha Abhiyan, Mumbai

**Subject: Certified Data regarding Category wise Students for Proposal**  
(Component 3— Grants to Strengthen Colleges/Accredited and Unaccredited Colleges)

Dear Sir

With reference to the subject cited above, I am to state that the certified data regarding category wise students is attached herewith.

Kindly take note of the same.

Sincere regards

  
**Principal**  
**PRINCIPAL**

Matsyodari Shikshan Sanstha's  
Ankushrao Tope College, Jalna



Ankushrao Tope College, Jalna  
Students Strength 2022-23

Course Name	Total			OPEN			SC			ST			VIA			NT-B			NT-C			NT-D			OBC			SBC		
	Male	Female	Total	Male	Female	Total	Male	Female	Total	Male	Female	Total	Male	Female	Total	Male	Female	Total	Male	Female	Total	Male	Female	Total	Male	Female	Total	Male	Female	Total
B.A. I	181	105	286	59	30	89	72	46	118	4	5	9	11	6	17	11	2	13	6	0	6	5	3	8	10	10	20	3	3	6
B.A. II	52	61	113	19	19	38	15	18	33	3	4	7	4	2	6	1	1	2	2	2	3	5	1	3	4	6	11	17	1	0
B.A. III	57	33	90	18	18	36	21	4	25	0	0	0	2	3	5	2	1	3	1	1	2	3	0	3	9	4	13	1	2	3
TOTAL BA	290	199	489	96	67	163	108	68	176	7	9	16	17	11	28	14	4	18	9	4	13	9	6	15	25	25	50	5	5	10
B.COM. I	67	60	127	33	34	67	11	9	20	0	0	0	0	0	2	2	2	4	3	1	4	5	0	5	10	10	20	0	0	0
B.COM. II	45	57	102	13	28	41	12	8	20	0	0	0	2	2	2	2	3	5	1	4	5	3	0	3	12	9	21	2	3	5
B.COM. III	31	41	72	17	21	38	4	7	11	2	1	3	1	2	3	0	1	2	1	1	2	1	0	0	4	7	11	1	1	2
TOTAL BCOM	143	158	301	63	83	146	27	24	51	2	1	3	4	8	12	4	6	10	6	6	12	8	0	8	26	26	52	3	4	7
B.SC. I	37	37	74	13	16	29	12	10	22	1	0	1	3	2	5	1	1	2	2	0	2	1	1	2	4	7	11	0	0	0
B.SC. II	7	17	24	1	5	6	3	6	9	0	0	0	0	1	1	0	1	1	0	1	1	0	1	1	3	2	5	0	0	0
B.SC. III	7	11	18	3	5	8	2	3	5	0	0	0	0	1	1	0	0	0	2	0	2	0	0	0	2	2	0	0	0	0
TOTAL BSC	51	65	116	17	26	43	17	19	36	1	0	1	3	4	7	1	2	3	4	1	5	1	2	3	7	11	18	0	0	0
B.C.A. I	30	10	40	20	5	25	3	2	5	0	0	0	3	0	3	0	0	0	1	0	1	1	0	1	2	3	5	0	0	0
B.C.A. II	4	3	7	2	1	3	0	0	0	1	0	1	1	0	1	0	0	0	0	0	0	0	0	1	0	1	1	0	0	0
B.C.A. III	4	5	9	2	4	6	0	0	0	0	0	0	0	0	0	1	0	1	0	0	0	0	0	0	1	1	0	0	0	0
TOTAL BCA	38	18	56	24	10	34	3	2	5	1	0	1	4	0	4	1	0	1	1	0	1	1	1	2	3	5	8	0	0	0
M.A. ENG. FY	6	23	29	3	13	16	2	1	3	0	0	0	1	0	1	0	2	2	0	2	2	0	1	1	0	4	4	0	0	0
M.A. ENG. SY	5	5	10	1	3	4	1	1	2	0	0	0	2	0	2	0	0	0	0	0	0	0	0	0	1	1	2	0	0	0
M.A. MAR. FY	3	8	11	1	2	3	0	3	3	2	1	3	0	0	0	0	0	0	0	0	0	0	0	1	1	2	0	0	0	0
M.A. MAR. SY	5	5	10	2	1	3	2	2	4	0	0	0	0	0	0	0	0	0	0	0	0	0	0	0	1	1	0	0	0	0
M.A. HINDI FY	5	7	12	2	2	4	1	1	2	0	1	1	2	0	2	0	0	0	0	0	0	0	0	0	0	3	3	0	0	0
M.A. HINDI SY	4	2	6	2	0	2	0	1	1	0	0	0	0	0	0	1	1	2	0	0	0	0	0	0	1	0	1	0	0	0
M.A. SOCIOLOGY FY	11	15	26	2	5	7	7	4	11	0	1	1	0	0	0	1	0	1	0	0	0	1	1	2	0	4	4	0	0	0
M.A. SOCIOLOGY SY	9	8	17	4	1	5	4	5	9	0	0	0	1	0	1	0	0	0	0	0	0	0	0	1	1	2	0	0	0	0
M.A. POL. SCI. FY	34	15	49	3	7	10	20	5	25	0	0	0	5	0	5	0	0	0	0	0	0	0	0	0	1	1	2	0	0	0
M.A. POL. SCI. SY	15	7	22	2	1	3	8	4	12	1	0	1	0	1	1	0	0	0	1	1	2	0	0	2	1	1	2	0	1	1
M.A. PUB. ADMIN. FY	4	0	4	0	0	0	2	0	2	0	0	0	0	0	0	0	0	0	0	0	0	0	0	0	0	3	0	0	0	0
M.A. PUB. ADMIN. SY	4	0	4	1	0	1	2	0	2	0	0	0	0	0	0	0	0	0	0	0	0	0	0	0	0	2	0	0	0	0
M.A. (GEO) FY	20	14	34	9	9	18	7	4	11	1	0	1	0	0	0	0	0	0	0	0	0	0	0	1	0	0	0	0	0	0
M.A. (GEO) SY	16	4	20	2	2	4	7	1	8	0	0	0	1	1	2	1	0	1	2	0	2	1	0	1	2	0	2	0	0	0
M.A. (PSY) FY	17	24	41	4	4	8	8	12	20	1	0	1	0	2	2	0	1	1	0	0	0	2	1	3	1	4	5	1	0	1
M.A. (PSY) SY	9	14	23	3	5	8	3	6	9	0	0	0	1	0	1	0	1	1	0	0	0	1	1	2	1	1	2	0	0	0
M.A. (ECO) FY	26	10	36	6	2	8	5	5	10	3	0	3	1	0	1	0	0	0	0	0	0	0	0	0	0	11	3	14	0	0
M.A. (ECO) SY	14	12	26	3	7	10	7	3	10	0	0	2	1	3	0	0	2	1	3	0	0	0	0	0	0	0	0	0	0	0
M.A. (HIS) FY	10	12	22	3	2	5	2	4	6	0	0	1	2	3	2	0	2	1	1	0	1	3	0	0	0	0	0	0	0	0
M.A. (HIS) SY	9	2	11	2	1	3	4	1	5	0	0	0	0	0	0	0	0	1	1	0	2	2	1	0	1	3	0	0	0	0
M.COM. FY	19	21	40	7	7	14	4	5	9	0	0	0	2	1	3	1	0	1	2	0	0	0	1	0	1	2	0	2	0	0
M.COM. SY	17	29	46	7	13	20	3	9	12	1	1	2	0	0	1	0	1	2	0	2	0	2	2	3	6	9	0	0	0	0
M.SC. (CS) FY	5	4	9	3	3	6	2	0	2	0	0	0	0	0	0	0	0	1	0	0	0	0	0	1	1	5	4	9	0	1
M.SC. (CS) SY	3	6	9	2	3	5	1	2	3	0	0	0	0	0	0	0	0	0	0	0	0	0	0	0	0	1	1	0	0	0
TOTAL (PG)	270	517	787	74	93	167	102	79	181	9	4	13	18	9	27	7	5	12	9	6	15	9	13	22	40	36	76	1	2	3
GRAND TOTAL	792	687	1479	274	279	553	257	192	449	20	14	34	46	32	78	27	17	44	29	37	46	28	22	50	101	103	204	9	2	3

*Principal*  
**PRINCIPAL**  
Matsyodari Shikshan Sanstha's  
Ankushrao Tope Senior College, Jalna





Matsyodari Shikshan Sanstha's

# Ankushrao Tope College, Jalna

Affiliated to Dr.Babasaheb Ambedkar Marathwada University, Aurangabad.  
Reaccredited at 'A' Level by NAAC, ISO 9001 : 2015 Certified  
Near Motibag, Beside Railway Overbridge, Jalna - 431 213 (Maharashtra)  
Office - (02482) 225332, 223439, Fax (02482) 223439  
Website :- [www.mssatcjalna.com](http://www.mssatcjalna.com), Email :- [mssjln@rediffmail.com](mailto:mssjln@rediffmail.com)

**Dr. Milind Pandit**  
Principal

**Hon. Mrs. Manisha Tope**  
Secretary

**Hon. Rajesh Tope**  
(Ex.Minister, Public Health & Family Welfare, M.S.)  
President

Ref.ATCJ/202 -

Date : 31 / 08 / 2023

**State Project Joint Director**  
State Project Directorate  
Rashtriya Uchchatar Shiksha Abhiyan, Mumbai

**Subject: Details of Departments with Enrolment Number of Students for Proposal** (Component 3— Grants to Strengthen Colleges/Accredited and Unaccredited Colleges).

Dear Sir

With reference to the subject cited above, I am to state that the details of enrolment number of students of the college are provided herewith.

Kindly take note of the same.

Sincere regards

  
**Principal**  
**PRINCIPAL**

Matsyodari Shikshan Sanstha's  
Ankushrao Tope College, Jalna



## Ankushrao Tope College Jalna

## Subjectwise Admission Statistics 2022-23 Granted Div.

Sr.No.	Subject	B.A.I			B.A.II			B.A.III			B.Com.I		
		Div. I	Div. II	Div. III	Total	Div. I	Div. II	Div. III	Total	Div. I	Div. II	Div. III	Total
1	Total Student	120	120	40	280	97			97				81
	English	120	120	40	280	97			97				81
2	Marathi-SL	79	73	25	177	59			59				39
3	Hindi-SL	36	41	12	89	28			28				48
4	English-SL	1	0	1	2	0			0				13
5	Urdu-SL	4	6	2	12	10			10				13
	Total	120	120	40	280	97			97				120
6	Marathi-opt	21	24	4	49	13			13				12
7	Hindi-Opt	22	21	9	52	10			10				13
8	English-Opt	1	6	1	8	10			10				9
9	Urdu-Opt	4	6	2	12	9			9				8
10	Pol.Science	64	52	13	129	51			51				40
11	Sociology	27	25	10	62	29			29				33
12	Pub.Admin	12	10	10	32	11			11				9
13	Psychology	33	49	16	98	28			28				22
14	Geography	82	84	26	192	57			57				30
15	History	69	60	20	149	45			45				42
16	Economics	25	23	9	57	28			28				25
	Total	360	360	120	840	291			291				243

*[Signature]*

PRINCIPAL

Matsyodari Shikshan Sanstha's  
Ankushrao Tope Senior College, Jalna





Matsyodari Shikshan Sanstha's

# Ankushrao Tope College, Jalna

Affiliated to Dr.Babasaheb Ambedkar Marathwada University, Aurangabad.  
Reaccredited at 'A' Level by NAAC, ISO 9001 : 2015 Certified  
Near Motibag, Beside Railway Overbridge, Jalna - 431 213 (Maharashtra)  
Office - (02482) 225332, 223439, Fax (02482) 223439  
Website :- [www.mssatcjalna.com](http://www.mssatcjalna.com), Email :- [mssjln@rediffmail.com](mailto:mssjln@rediffmail.com)

**Dr. Milind Pandit**  
Principal

**Hon. Mrs. Manisha Tope**  
Secretary

**Hon. Rajesh Tope**  
(Ex.Minister, Public Health & Family Welfare, M.S.)  
President

Ref.ATCJ/202 -

Date : 31 / 08 / 2023

**State Project Joint Director**  
State Project Directorate  
Rashtriya Uchchatar Shiksha Abhiyan, Mumbai

**Subject: Certified Data of Differently-abled Students for Proposal** (Component  
3— Grants to Strengthen Colleges/Accredited and Unaccredited  
Colleges).

Dear Sir

With reference to the subject cited above, I am to state that the certified data of  
differently-abled students is given herewith.

Kindly take note of the same.

Sincere regards

  
Principal

**PRINCIPAL**

Matsyodari Shikshan Sanstha's  
Ankushrao Tope College, Jalna



## Ankushrao Tope College, Jalna

Differently - abled Student Enrollment for the Year 2022-23

Sr. No.	Name of Students	Class	Curriculum Name
01	Chavan Akash Shivaji	M.A. II Political Science	Blind
02	Sunmare Ramkishan Punjaram	M.A. II Political Science	Blind
03	Tupsaudanr Sanjay Chakradhar	B.A.I	Blind
04	Sarpe Karishama	B.A.I	Blind

  
**VICE-PRINCIPAL**  
Matayodari Shikshan Sanstha's  
Ankushrao Tope College, Jalna







## MEMORANDUM OF UNDERSTANDING

This **Memorandum of Understanding** (here in after called as the 'MOU') is entered into on this the 2nd DAY OF - JULY MONTH - Two Thousand and Eighteen (02/07/2018), by and between **Matsyodari Shikshan Shanshta's Arts, Commerce & Science college, Jalna** THE FIRST PARTY represented here in by its **Dr. Babasaheb Ramchandra Gaikwad Competent Authority I Representative** (here in after referred as 'First Party', the institution which expression, unless excluded by or repugnant to the subject or context shall include its successors - in-office, administrators and assigns).

### AND

**Ashok Patil & Associates, Aurangabad** THE SECOND PARTY, and represented herein by its Zonal I Divisional Head, **Mr. Ashok Patil Competent Authority / Representative**, (here in after referred to as "Second Party", company which expression, unless excluded by or repugnant to the subject or context shall include its successors - in-office, administrators and assigns). (First Party and Second Party are here in after jointly referred to as 'Parties' and individually as 'Party') as

### WHEREAS:

- A) First Party is a Higher Educational Institution named:  
(I) Matsyodari Shikshan Shanshta's Arts, Commerce & Science College, Jalna
- B) First Party & Second Party believe that collaboration and co-operation between themselves will promote more effective use of each of their resources, and provide each of them with enhanced opportunities.
- C) The Parties intent to cooperate and focus their efforts on cooperation within area of Skill Based Training, Education and Research.
- D) Both Parties, being legal entities in themselves desire to sign this MOU for advancing their mutual interests.
- E) **Ashok Patil & Associates, Aurangabad** the Second Party is engaged in **Skill Development & Commerce Services** in the fields of *Accounting* and related fields.
- F) **Ashok Patil & Associates, Aurangabad**, the Second Party is promoted by **Mr. Ashok Patil Accountancy Group; A. P. Heights, Behind Gopal Cultural Hall, Osmanpura, Aurangabad-Maharashtra - 431005** and services related to Accounting.

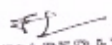
  
PRINCIPAL

Page 2 of 7

119

Matsyodari Shikshan Sanstha's  
Arts, Commerce & Science College, Jalna



**NOW THEREFORE, IN CONSIDERATION OF THE MUTUAL PROMISES SET FORTH IN THIS MOU, THE PARTIES HERE TO AGREE AS FOLLOWS:**

**CLAUSE 1  
CO-OPERATION**

1.1 Both Parties are united by common interests and objectives, and they shall establish channels of communication and co-operation that will promote and advance their respective operations within the **Matsyodari Shikshan Sanstha's Arts, Commerce & Science college, Jalna** and its related wings. The Parties shall keep each other informed of potential opportunities and shall share all information that may be relevant to secure additional opportunities for one another.

1.2 First Party and Second Party co-operation will facilitate effective utilization of the intellectual capabilities of the faculty of First Party providing significant inputs to them in developing suitable teaching I training systems, keeping in mind the needs of the industry, the Second Party.

1.3 The general terms of co-operation shall be governed by this MOU. The Parties shall cooperate with each other and shall, as promptly as is reasonably practical, enter into all relevant agreements, deeds and documents (the 'Definitive Documents') as may be required to give effect to the actions contemplated in terms of this MOU. The term of Definitive Documents shall be mutually decided between the Parties. Along with the Definitive Documents, this MOU shall represent the entire understanding as to the subject matter hereof and shall supersede any prior understanding between the Parties on the subject matter hereof.

**CLAUSE 2  
SCOPE OF THE MOU**

2.1 The budding graduates from the institutions could play a key role in technological up-gradation, innovation and competitiveness of an industry. Both parties believe that close co-operation between the two would be of major benefit to the student community to enhance their skills and knowledge.

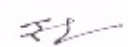
  
**PRINCIPAL**

120

Matsyodari Shikshan Sanstha's  
Arts, Commerce & Science College, Jalna

Page 3 of 7



2.2 **Curriculum Design:** Second Party will give valuable inputs to the First Party in teaching I training methodology and suitably customize the curriculum so that the students fit into the industrial scenario meaningfully.

2.3 **Industrial Training & Visits:** Industry and Institution interaction will give an insight in to the latest developments I requirements of the industries; the Second Party to permit the Faculty and Students of the First Party to visit its group companies and also involve in Industrial Training Programs for the First Party. The industrial training and exposure provided to students and faculty through this association will build confidence and prepare the students to have a smooth transition from academic to working career. The Second Party will provide its Labs I Workshops I Industrial Sites for the hands-on training of the learners enrolled with the First Party.

2.4 **Research and Development:** Both Parties have agreed to carry out the joint research activities in the fields of **Ashok Patil & Associates, Aurangabad. It is one of the best service providers in Accounting.**

2.5 **Skill Development Programs:** Second Party to train the students of First Party on the emerging technologies in order to bridge the skill gap and make them industry ready.

2.6 **Guest Lectures:** Second Party to extend the necessary support to deliver guest lectures to the students of the First Party on the technology trends and in house requirements.

2.7 **Faculty Development Programs:** Second Party to train the Faculties of First Party for imparting training as per the industrial requirement considering the National Occupational Standards in concerned sector, if available.

2.8 **Placement of Trained Students:** Second Party will actively engage to help the delivery of the training and placement of students of the First Party into internships/jobs; and will facilitate placements for at least 50% of the students. The Second Party will itself absorb at least 50 percentage of the trained students.

2.9 Both Parties to obtain all internal approvals, consents, permissions, and licenses of whatsoever nature required for offering the Programmes on the terms specified herein

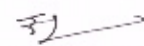
  
PRINCIPAL

Matsyodari Shikshan Sanstha's  
Ankushrao Tope College, Jalna

Page 4 of 7



2.10 There is no financial commitment on the part of the **Matsyodari Shikshan Sanstha's Arts, Commerce & Science College, Jalna**, the First Party to take up any programme mentioned in the MU. If there is any financial consideration, it will be dealt separately.

### **CLAUSE 3 INTELLECTUAL PROPERTY**

3.1 Nothing contained in this MOU shall, by express grant, implication, Estoppel or otherwise, create in either Party any right, title, interest, or license in or to the intellectual property (including but not limited to know-how, inventions, patents, copy rights and designs) of the other Party.

### **CLAUSE 4 VALIDITY**

4.1 This Agreement will be valid until it is expressly terminated by either Party on mutually agreed terms, during which period **Ashok Patil & Associates, Aurangabad**, the Second Party, as the case may be, will take effective steps for implementation of this MOU. Any act on the part of **Ashok Patil & Associates, Aurangabad**, the Second Party after termination of this Agreement by way of communication, correspondence etc., shall not be construed as an extension of this MOU.

4.2 Both Parties may terminate this MOU upon 30 calendar days' notice in writing. In the event of Termination, both parties have to discharge their obligations

### **CLAUSE 5 RELATIONSHIP BETWEEN THE PARTIES**

5.1 It is expressly agreed that **Matsyodari Shikshan Sanstha's Arts, Commerce & Science College, Jalna** and **Ashok Patil & Associates, Aurangabad** are acting under this MOU as independent contractors, and the relationship established under this MOU shall not be construed as a partnership. Neither Party is authorized to use the other Party's name in any way, to make any representations or create any obligation or liability, expressed or implied, on behalf of the other Party, without the prior written consent of the other Party. Neither Party shall have, nor represent itself as having, any authority under the terms of this MOU to make agreements of any kind in the name of or binding upon the other

  
**PRINCIPAL**

100 Matsyodari Shikshan Sanstha's  
Aurangabad Tope College, Jalna

Page 5 of 7



Party, to pledge the other Party's credit, or to extend credit on behalf of the other Party.

First Party  
Matsyodari Shikshan Sanstha's  
Arts, Commerce & Science  
college, Jalna

Second Party  
Ashok Patil & Associates,  
Aurangabad

Any divergence or difference derived from the interpretation or application of the MoU shall be resolved by arbitration between the parties as per the Arbitration Act, 1996. The place of the arbitration shall be at District Head Quarters of the First Party. This undertaking is to be construed in accordance with Indian Law with exclusive jurisdiction in the Courts of JALNA City.



  
**PRINCIPAL**  
Matsyodari Shikshan Sanstha's  
Arts, Commerce & Science College, Jalna



**AGREED:**

For  
Matsyodari Shikshan Sanshta's  
Arts, Commerce & Science  
college, Jalna

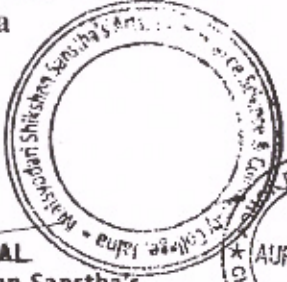
For  
Ashok Patil & Associates,  
Aurangabad

  
  
PRINCIPAL  
Matsyodari Shikshan Sanshta's  
Arts, Commerce & Science  
Community College, Jalna

FOR ASHOK PATIL & ASSOCIATES  
Chartered Accountants

(Ashok Patil)  
Partner  
M. No. 34423  
Authorized Signatory  
Firm Reg. No. 1220459

Matsyodari Shikshan Sanshta's Arts, Commerce & Science college, Jalna	Ashok Patil & Associates, Aurangabad
Beside Railway Overbridge, Near Motibag, JALNA	A. P. Heights, Behind Gopal Cultural Hall , Osmanpura, Aurangabad-Maharashtra - 431005
02482-225332,223439	0240-2354018,2336360
mssjln@rediffmail.com	
www.mssartcollegejalna.com	

Witness 1:

(Shivaji S. Panthar)

Witness 2:

(Dr. Dhene M.P.)

Witness 3:

(Kanthale S.V.)

Witness 4:

(Dr. Kar H K Gawande)

PRINCIPAL  
Matsyodari Shikshan Sanshta's  
Ankushrao Tope College, Jalna

PRINCIPAL  
Matsyodari Shikshan Sanshta's  
Ankushrao Tope Senior College, Jalna



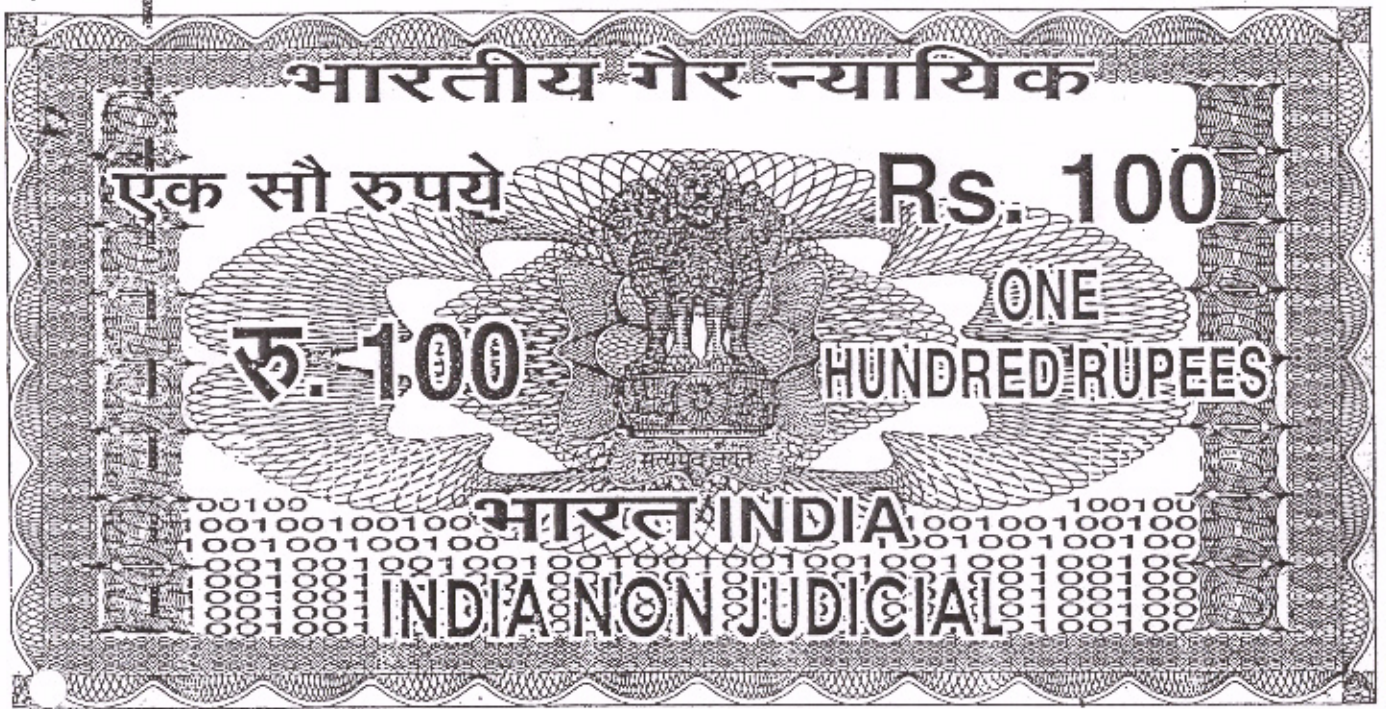

महाराष्ट्र MAHARASHTRA

© 2017 ©

RV 793755

अंक. दिनांक  
२९७ २ JUL 2018  
पेनाल्टी नं. कोणासाठी  
मत्स्योदरी शिक्षण संस्थेने  
कुला व वाणीज्य, विज्ञान महाविद्यालय  
जालना (विद्यापिठ झुदाग आमोणासाठी)

उत्तम व. पवार  
मुद्रांक विक्रेता दु. नि. का. अंबड.  
पत्ताना क्र. 3502004



MEMORANDUM OF UNDERSTANDING (MOU)  
BETWEEN

Matsyodari Shikshan Sanstha's  
Arts, Commerce & Science College, Jalna  
&  
Samarth Sahkari Bank Maryadit, Jalna

FOR  
SKILL DEVELOPMENT, OUTCOME BASED TRAININGS  
PLACEMENT, R&D SERVICES AND RELATED SERVICES  
(Certificate, Diploma, Advance Diploma, B.Voc and KAUSHAL  
For Banking)

PRINCIPAL

Matsyodari Shikshan Sanstha's  
Arts, Commerce & Science College, Jalna

PRINCIPAL

Matsyodari Shikshan Sanstha's  
Ankushrao Tope Senior College, Jalna

Page 1 of 7



## MEMORANDUM OF UNDERSTANDING

This Memorandum of Understanding (here in after called as the 'MOU') is entered into on this the 2nd DAY OF - JULY MONTH - Two Thousand and Eighteen (02/07/2018), by and between Matsyodari Shikshan Sanstha's Arts, Commerce & Science college, Jalna THE FIRST PARTY represented here in by its Dr.Babasaheb Ramchandra Gaikwad Competent Authority / Representative (here in after referred as 'First Party', the institution which expression, unless excluded by or repugnant to the subject or context shall include its successors - in-office, administrators and assigns).

AND

Samarth Sahkari Bank Maryadit ,Jalna THE SECOND PARTY, and represented herein by its Zonal / Divisional Head, Mr. Rajkumar D.Gehi Competent Authority / Representative, (here in after referred to as "Second Party", company which expression, unless excluded by or repugnant to the subject or context shall include its successors - in-office, administrators and assigns). (First Party and Second Party are here in after jointly referred to as 'Parties' and individually as 'Party') as

### WHEREAS:

- A) First Party is a Higher Educational Institution named:
  - (I) Matsyodari Shikshan Sanstha's Arts, Commerce & Science College, Jalna
- B) First Party & Second Party believe that collaboration and co-operation between themselves will promote more effective use of each of their resources, and provide each of them with enhanced opportunities.
- C) The Parties intent to cooperate and focus their efforts on cooperation within area of Skill Based Training, Education and Research.
- D) Both Parties, being legal entities in themselves desire to sign this MOU for advancing their mutual interests.
- E) Samarth Sahkari Bank Maryadit ,Jalna the Second Party is engaged in Business, Manufacturing, Skill Development, Education and R&D Services in the fields of *B.Voc./ Diploma In Banking* and related fields.

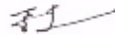

PRINCIPAL

Matsyodari Shikshan Sanstha's  
Ankushrao Tope College, Jalna

112

Page 2 of 7



F) **Samarth Sahkari Bank Maryadit ,Jalna**, the Second Party is promoted by **Mr. Rajkumar D.Gehi Banking Group**; First & Second Floor, Ganesh Ginning, Old Mondha, Jalna and services related to Banking.  
**NOW THEREFORE, IN CONSIDERATION OF THE MUTUAL PROMISES SET FORTH IN THIS MOU, THE PARTIES HERE TO AGREE AS FOLLOWS:**

## **CLAUSE 1 CO-OPERATION**

1.1 Both Parties are united by common interests and objectives, and they shall establish channels of communication and co-operation that will promote and advance their respective operations within the **Matsyodari Shikshan Sanstha's Arts, Commerce & Science college, Jalna** and its related wings. The Parties shall keep each other informed of potential opportunities and shall share all information that may be relevant to secure additional opportunities for one another.

1.2 First Party and Second Party co-operation will facilitate effective utilization of the intellectual capabilities of the faculty of First Party providing significant inputs to them in developing suitable teaching I training systems, keeping in mind the needs of the industry, the Second Party.

1.3 The general terms of co-operation shall be governed by this MOU. The Parties shall cooperate with each other and shall, as promptly as is reasonably practical, enter into all relevant agreements, deeds and documents (the 'Definitive Documents') as may be required to give effect to the actions contemplated in terms of this MOU. The term of Definitive Documents shall be mutually decided between the Parties. Along with the Definitive Documents, this MOU shall represent the entire understanding as to the subject matter hereof and shall supersede any prior understanding between the Parties on the subject matter hereof.

## **CLAUSE 2 SCOPE OF THE MOU**

2.1 The budding graduates from the institutions could play a key role in technological up-gradation, innovation and competitiveness of an industry. Both parties believe that close co-operation between the two would be of

  
**PRINCIPAL**

Matsyodari Shikshan Sanstha's  
Aakushrao Tope College, Jalna

Page 3 of 7



major benefit to the student community to enhance their skills and knowledge.

**2.2 Curriculum Design:** Second Party will give valuable inputs to the First Party in teaching I training methodology and suitably customize the curriculum so that the students fit into the industrial scenario meaningfully.

**2.3 Industrial Training & Visits:** Industry and Institution interaction will give an insight in to the latest developments I requirements of the industries; the Second Party to permit the Faculty and Students of the First Party to visit its group companies and also involve in Industrial Training Programs for the First Party. The industrial training and exposure provided to students and faculty through this association will build confidence and prepare the students to have a smooth transition from academic to working career. The Second Party will provide its Labs I Workshops I Industrial Sites for the hands-on training of the learners enrolled with the First Party.

**2.4 Research and Development:** Both Parties have agreed to carry out the joint research activities in the fields of **Samarth Sahkari Bank Maryadit Jalna. It is one of the best service providers in Banking.**

**2.5 Skill Development Programs:** Second Party to train the students of First Party on the emerging technologies in order to bridge the skill gap and make them industry ready.

**2.6 Guest Lectures:** Second Party to extend the necessary support to deliver guest lecturers to the students of the First Party on the technology trends and in house requirements.

**2.7 Faculty Development Programs:** Second Party to train the Faculties of First Party for imparting training as per the industrial requirement considering the National Occupational Standards in concerned sector, if available.

**2.8 Placement of Trained Students:** Second Party will actively engage to help the delivery of the training and placement of students of the First Party into internships/jobs; and will facilitate placements for at least 100% of the students. The Second Party will itself absorb at least 100 percentage of the trained students.



PRINCIPAL

Matsyodari Shikshan Sanstha's  
Ankushrao Tope College, Jalna

Page 4 of 7



2.9 Both Parties to obtain all internal approvals, consents, permissions, and licenses of whatsoever nature required for offering the Programmes on the terms specified herein

2.10 There is no financial commitment on the part of the **Matsyodari Shikshan Sanstha's Arts, Commerce & Science College, Jalna**, the First Party to take up any programme mentioned in the MU. If there is any financial consideration, it will be dealt separately.

### **CLAUSE 3 INTELLECTUAL PROPERTY**

3.1 Nothing contained in this MOU shall, by express grant, implication, Estoppel or otherwise, create in either Party any right, title, interest, or license in or to the intellectual property (including but not limited to know-how, inventions, patents, copy rights and designs) of the other Party.

### **CLAUSE 4 VALIDITY**

4.1 This Agreement will be valid until it is expressly terminated by either Party on mutually agreed terms, during which period **Samarth Sahkari Bank Maryadit, Jalna**, the Second Party, as the case may be, will take effective steps for implementation of this MOU. Any act on the part of **Samarth Sahkari Bank Maryadit, Jalna**, the Second Party after termination of this Agreement by way of communication, correspondence etc., shall not be construed as an extension of this MOU.

4.2 Both Parties may terminate this MOU upon 30 calendar days' notice in writing. In the event of Termination, both parties have to discharge their obligations

### **CLAUSE 5 RELATIONSHIP BETWEEN THE PARTIES**

5.1 It is expressly agreed that **Matsyodari Shikshan Sanstha's Arts, Commerce & Science College, Jalna** and **Samarth Sahkari Bank Maryadit, Jalna**, are acting under this MOU as independent contractors, and the relationship established under this MOU shall not be construed as a partnership. Neither Party is authorized to use the other Party's name in any way, to make any representations or create any obligation or liability, expressed or implied, on behalf of the other Party, without the

**PRINCIPAL**  
Matsyodari Shikshan Sanstha's  
Anushrao Tope College, Jalna

Page 5 of 7



prior written consent of the other Party. Neither Party shall have, nor represent itself as having, any authority under the terms of this MOU to make agreements of any kind in the name of or binding upon the other Party, to pledge the other Party's credit, or to extend credit on behalf of the other Party.

First Party  
Matsyodari Shikshan Sanstha's  
Arts, Commerce & Science  
college, Jalna

Second Party  
Samarth Sahkari Bank Maryadit,  
Jalna

Any divergence or difference derived from the interpretation or application of the MoU shall be resolved by arbitration between the parties as per the Arbitration Act, 1996. The place of the arbitration shall be at District Head Quarters of the First Party. This undertaking is to be construed in accordance with Indian Law with exclusive jurisdiction in the Courts of JALNA City.

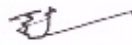
  
**PRINCIPAL**  
Matsyodari Shikshan Sanstha's  
Ankushrao Tope College, Jalna



**AGREED:**

For  
Matsyodari Shikshan Sanshta's  
Arts, Commerce & Science  
college, Jalna



Authorized Signatory

For  
Samarth Sahkari Bank Maryadit,  
Jalna

Samarth Sahkari Bank Maryadit, Jalna

Chief Executive Officer



Authorized Signatory

Matsyodari Shikshan Sanstha's Arts, Commerce & Science college, Jalna	Samarth Sahkari Bank Maryadit Jalna
Beside Railway Overbridge, Near Motibag, JALNA	First & Second Floor, Ganesh Ginning, Old Mondha, Jalna 431203
02482-225332,223439	02482-239333
mssjln@rediffmail.com	samarthbank_jalna@rediffmail.com
www.mssartcollegejalna.com	

Witness 1:

(Kanthale S.V.)

Witness 2:

(Shivaji S. panhar)

Witness 3:

(Dr. Karthik Gawande)

PRINCIPAL

Matsyodari Shikshan Sanstha's  
Ankushrao Tope College, Jalna

Witness 4:

Dr - Dharm m.p.

PRINCIPAL

Matsyodari Shikshan Sanstha's  
Ankushrao Tope Senior College, Jalna





महाराष्ट्र MAHARASHTRA

2017

RV 793758

अ.क्र. विभांक  
- 20 - 2 JUL 2018  
प्रेषण के नांव कोणाराठी  
श. अ. अ. अ.  
श्री. अ. अ. अ.

उत्तम द. पवार  
मुद्रांक विक्रेता दु. नि. का. अंबड.  
परवाना क्र. 3602004



मत्स्योदारी शिक्षण संस्थाने कुठला व  
वाणीय, विज्ञान महविद्यालय जाळना  
विद्यार्थि अग्रगण्य आयोजकालाठी

# MEMORANDUM OF UNDERSTANDING (MOU) BETWEEN

Matsyodari Shikshan Sanstha's  
Arts, Commerce & Science College, Jalna  
&  
Shree Computer Land, Jalna

FOR PRINCIPAL  
SKILL DEVELOPMENT, OUTCOME BASED TRAININGS,  
PLACEMENT, R&D SERVICES AND RELATED SERVICES  
(Certificate, Diploma, Advance Diploma, B.Voc and KAUSHAL  
For Computer Hardware & Networking Maintenance)



## MEMORANDUM OF UNDERSTANDING

This Memorandum of Understanding (here in after called as the 'MOU') is entered into on this the 2nd DAY OF - JULY MONTH - Two Thousand and Eighteen (02/07/2018), by and between Matsyodari Shikshan Shanshta's Arts, Commerce & Science college, Jalna .THE FIRST PARTY represented here in by its Dr.Babasaheb Ramchandra Gaikwad Competent Authority / Representative (here in after referred as 'First Party', the institution which expression, unless excluded by or repugnant to the subject or context shall include its successors - in-office, administrators and assigns).

AND

Shree Computer Land, Jalna THE SECOND PARTY, and represented herein by its Zonal I Divisional Head, Mr. Satish Shankarlal Rathi Competent Authority / Representative, (here in after referred to as "Second Party", company which expression, unless excluded by or repugnant to the subject or context shall include its successors - in-office, administrators and assigns). (First Party and Second Party are here in after jointly referred to as 'Parties' and individually as 'Party') as

### WHEREAS:

- A) First Party is a Higher Educational Institution named:  
(I) Matsyodari Shikshan Shanshta's Arts, Commerce & Science College, Jalna
- B) First Party & Second Party believe that collaboration and co-operation between themselves will promote more effective use of each of their resources, and provide each of them with enhanced opportunities.
- C) The Parties intent to cooperate and focus their efforts on cooperation within area of Skill Based Training, Education and Research.
- D) Both Parties, being legal entities in themselves desire to sign this MOU for advancing their mutual interests.
- E) Shree Computer Land, Jalna the Second Party is engaged in Business, Manufacturing, Skill Development, Education and R&D Services in the fields of *B.Voc./Diploma In Computer Hardware & Networking Maintenance* and related fields.

  
PRINCIPAL

Page 2 of 7

154 Matsyodari Shikshan Sanstha's  
Ankushrao Tope College, Jalna



- F) **Shree Computer Land, Jalna**, the Second Party is promoted by **Mr.Satish Shankarlal Rath** Computer Sales & Services Group; Opposite Mission Hospital, Durga Mata Road, Jalna 431203 and services related to computer hardware & Networking provided in Jalna & Near by 4 Districts.
- G) 8 Branches In Jalna District, Yearly Turnover is 5 Cr.

**NOW THEREFORE, IN CONSIDERATION OF THE MUTUAL PROMISES SET FORTH IN THIS MOU, THE PARTIES HERE TO AGREE AS FOLLOWS:**

**CLAUSE 1  
CO-OPERATION**

1.1 Both Parties are united by common interests and objectives, and they shall establish channels of communication and co-operation that will promote and advance their respective operations within the **Matsyodari Shikshan Sanstha's Arts, Commerce & Science college, Jalna** and its related wings. The Parties shall keep each other informed of potential opportunities and shall share all information that may be relevant to secure additional opportunities for one another.

1.2 First Party and Second Party co-operation will facilitate effective utilization of the intellectual capabilities of the faculty of First Party providing significant inputs to them in developing suitable teaching I training systems, keeping in mind the needs of the industry, the Second Party.

1.3 The general terms of co-operation shall be governed by this MOU. The Parties shall cooperate with each other and shall, as promptly as is reasonably practical, enter into all relevant agreements, deeds and documents (the 'Definitive Documents') as may be required to give effect to the actions contemplated in terms of this MOU. The term of Definitive Documents shall be mutually decided between the Parties. Along with the Definitive Documents, this MOU shall represent the entire understanding as to the subject matter hereof and shall supersede any prior understanding between the Parties on the subject matter hereof.

**CLAUSE 2  
SCOPE OF THE MOU**

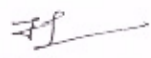
  
**PRINCIPAL**

Matsyodari Shikshan Sanstha  
Ankushrao Tope College, Jalna



2.1 The budding graduates from the institutions could play a key role in technological up-gradation, innovation and competitiveness of an industry. Both parties believe that close co-operation between the two would be of major benefit to the student community to enhance their skills and knowledge.

2.2 **Curriculum Design:** Second Party will give valuable inputs to the First Party in teaching I training methodology and suitably customize the curriculum so that the students fit into the industrial scenario meaningfully.

2.3 **Industrial Training & Visits:** Industry and Institution interaction will give an insight in to the latest developments I requirements of the industries; the Second Party to permit the Faculty and Students of the First Party to visit its group companies and also involve in Industrial Training Programs for the First Party. The industrial training and exposure provided to students and faculty through this association will build confidence and prepare the students to have a smooth transition from academic to working career. The Second Party will provide its Labs I Workshops I Industrial Sites for the hands-on training of the learners enrolled with the First Party.

2.4 **Research and Development:** Both Parties have agreed to carry out the joint research activities in the fields of Shree Computer Land, Jalna. It is one of the best service providers in computer sales & services. It provides sales in & service in 4 districts. It provides service related computer & networking in MIDC, Education institutes, Government offices, Banking sectors etc.

2.5 **Skill Development Programs:** Second Party to train the students of First Party on the emerging technologies in order to bridge the skill gap and make them industry ready.

2.6 **Guest Lectures:** Second Party to extend the necessary support to deliver guest lecturers to the students of the First Party on the technology trends and in house requirements.

2.7 **Faculty Development Programs:** Second Party to train the Faculties of First Party for imparting training as per the industrial requirement considering the National Occupational Standards in concerned sector, if available.

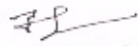
  
PRINCIPAL

Matsyodari Shikshan Sanstha's  
Ankushrao Tope College, Jalna

Page 4 of 7



2.8 **Placement of Trained Students:** Second Party will actively engage to help the delivery of the training and placement of students of the First Party into internships/jobs; and will facilitate placements for at least 50% of the students. The Second Party will itself absorb at least 50 percentage of the trained students.

2.9 Both Parties to obtain all internal approvals, consents, permissions, and licenses of whatsoever nature required for offering the Programmes on the terms specified herein

2.10 There is no financial commitment on the part of the **Matsyodari Shikshan Sanstha's Arts, Commerce & Science College, Jalna**, the First Party to take up any programme mentioned in the MU. If there is any financial consideration, it will be dealt separately.

### **CLAUSE 3 INTELLECTUAL PROPERTY**

3.1 Nothing contained in this MOU shall, by express grant, implication, Estoppel or otherwise, create in either Party any right, title, interest, or license in or to the intellectual property (including but not limited to know-how, inventions, patents, copy rights and designs) of the other Party.

### **CLAUSE 4 VALIDITY**

4.1 This Agreement will be valid until it is expressly terminated by either Party on mutually agreed terms, during which period **Shree Computer Land, Jalna**, the Second Party, as the case may be, will take effective steps for implementation of this MOU. Any act on the part of **Shree Computer Land, Jalna**, the Second Party after termination of this Agreement by way of communication, correspondence etc., shall not be construed as an extension of this MOU

4.2 Both Parties may terminate this MOU upon 30 calendar days' notice in writing. In the event of Termination, both parties have to discharge their obligations

### **CLAUSE 5 RELATIONSHIP BETWEEN THE PARTIES**

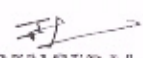
  
**PRINCIPAL**

Matsyodari Shikshan Sanstha's  
Ankushrao Tope College, Jalna

Page 5 of 7



5.1 It is expressly agreed that **Matsyodari Shikshan Sanstha's Arts, Commerce & Science College, Jalna** and **Shree Computer Land, Jalna** are acting under this MOU as independent contractors, and the relationship established under this MOU shall not be construed as a partnership. Neither Party is authorized to use the other Party's name in any way, to make any representations or create any obligation or liability, expressed or implied, on behalf of the other Party, without the prior written consent of the other Party. Neither Party shall have, nor represent itself as having, any authority under the terms of this MOU to make agreements of any kind in the name of or binding upon the other Party, to pledge the other Party's credit, or to extend credit on behalf of the other Party.

First Party  
**Matsyodari Shikshan Sanstha's  
Arts, Commerce & Science college,  
Jalna**

Second Party  
**Shree Computer Land, Jalna**

Any divergence or difference derived from the interpretation or application of the MoU shall be resolved by arbitration between the parties as per the Arbitration Act, 1996. The place of the arbitration shall be at District Head Quarters of the First Party. This undertaking is to be construed in accordance with Indian Law with exclusive jurisdiction in the Courts of **JALNA City.**

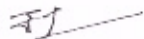
  
**PRINCIPAL**  
Matsyodari Shikshan Sanstha's  
Ankushrao Tope College, Jalna



**AGREED:**

For  
Matsyodari Shikshan Sanshta's  
Arts, Commerce & Science college,  
Jalna

For  
Shree Computer Land, Jalna



Authorized Signatory

Authorized Signatory

Matsyodari Shikshan Sanstha's Arts, Commerce & Science college, Jalna	Shree Computer Land, Jalna
Beside Railway Overbridge, Near Motibag, JALNA	Opp. Mission Hospital , Durga Mata Mandir Road - Jalna 431203
02482-225332,223439	02482-232222 / 239400 / 232124
mssjln@rediffmail.com	satishrathi@laptopclinic.co.in
www.mssartcollegejalna.com	www.laptopclinic.co.in

Witness 1:

Mr. Kanthale S.V.

Witness 2:

Dr. Kule V.T.

Witness 3:

Witness 3

Witness 4:

Purushottam Mahesh

PRINCIPAL

Matsyodari Shikshan Sanstha's  
Ankushrao Tope College, Jalna

PRINCIPAL

Matsyodari Shikshan Sanstha's  
Ankushrao Tope Senior College, Jalna

Page 7 of 7



**MEMORANDUM OF UNDERSTANDING (MoU)**



**OF**

**SCIENTIFIC, TECHNICAL AND ACADEMIC COOPERATION**

**BETWEEN**

**Matsyodari Shikshan Sanstha's Ankushrao Tope College, Jalna (MS)**

**AND**

**SOCIETY FOR PSYCHIATRIC UPDATE & RESEARCH,**

**AURANGABAD**



भारतीय गैर न्यायिक

एक सौ रुपये

Rs. 100

रु. 100

ONE  
HUNDRED RUPEES

भारत INDIA  
INDIA NON JUDICIAL

District Treasury Officer

JALNA

महाराष्ट्र MAHARASHTRA

AD-2018-10

UR 890926



08 AUG 2019

प्रकार, अनुच्छेद क्र .....

दस्त नादणी करणार आहेत का .....

दंडी करणार असल्यास दुय्यम निबंधक

करणार नाव .....

एस. एल. जोशी

करणारचे वपान

नाबतला रक्कम .....

100

शा. मुद्रांक विक्रेता प.क्र. 3609022

STAMP HEAD CLERK

सह. करणारचे नाव व पद .....

वसंत गणपतराव दिवाक थरगोडी

नूतन वसाहत, अंबड रोड, जालना

गोणाकरीला

प्राचार्य. अंकुशराव टोपे महाविद्यालय जालना

ह. शु. रक्कम -

100

मु. वि. नॉटवही अ. क्र. ....

12272

दिनांक .....

22 AUG 2019

प्रक. विकत घेणाऱ्याची सही .....

सहाय्यी ६ महिने



MEMORANDUM OF UNDERSTANDING (MoU)  
OF  
SCIENTIFIC, TECHNICAL AND ACADEMIC COOPERATION  
BETWEEN



Matsyodari Shikshan Sanstha's Ankushrao Tope College, Jalna (MS)  
AND

SOCIETY FOR PSYCHIATRIC UPDATE & RESEARCH, AURANGABAD

Few lines about

Matsyodari Shikshan Sanstha's Ankushrao Tope College, Jalna (MS) is a NAAC  
reaccredited 'A' grade college. The college has UGC-CPE status. The college is well equipped

PRINCIPAL

236

Matsyodari Shikshan Sanstha's  
Ankushrao Tope Senior College, Jalna

(1)



with all necessary educational facilities along with ICT based classrooms, spacious Library, research centre in six subjects, counselling centre, two girls hostel, indoor sports hall, solar system for electricity etc.

The college through its on-campus as well as departments has always nurtured a holistic and congenial atmosphere for sustained escalation in frontier level research and development in sectors of technical and economic significance. The Psychology Department was established in the year 1983. From the inception, the department is involved in giving through knowledge to students. The aim of department is to develop skilled individual in Mental Health sector. The syllabus is also in accordance to the aim. A lot of focus is given on practicals. The department has Masters in Arts faculty and run counselling centre for students and nearby community.

**Society for Psychiatric Update & Research** was established in 2002 at Shanti Nursing Home – a Psychiatry Hospital at Aurangabad, with the aims:

1. To provide facilities for teaching psychiatry to students of all levels like medical – undergraduate and post graduate, nursing, MSW, department of psychology, university – graduate as well as post graduate courses.
2. To get recognized as teaching institute by other institutes or Universities like College of Physicians and Surgeons, National Board etc.
3. To conduct training camps for medical and paramedical personnels.
4. To conduct workshops, seminars, continues medical education and conferences on subjects related to psychiatry.
5. To prepare and distribute educational material in order to update psychiatry knowledge at all levels from lay person to experts, along with other research activities.

In consonance with these aims and objectives Society for Psychiatric Update& Research, Shanti Nursing Home, Aurangabad, has been undertaking various educational and awareness activities at Shanti Nursing Home's premises.

Shanti Nursing Home is a well-equipped psychiatry hospital established in 1979 providing range of psychiatric treatment such as OPD, IPD, ECTs, Behavior Therapy and Psycho Therapy, Psychometric Testing, De-Addiction Treatment, Day Care, Rehabilitation, Child Guidance etc. It also provides facilities like library and state-of-the-art lecture hall to conduct educational activities.

Expertise and guidance in the field of psychiatry is always extended to the students by Consultants and Therapists of the Hospital.

In accordance with a mutual desire to promote and develop activities between two institutions, namely Matsyodari Shikshan Sanstha's Ankushrao Tope College, Jalna and Society for Psychiatric Update & Research, Aurangabad, we agree to the following statement of intent on skill based educational and research co-operation. The co-operation in specific areas may be designed by mutual consent and incorporated into specific additional agreements upon signature by the appropriate authorities of the institutions.

1. Two institutions agree to the following general areas of interest and co-operation:
  - a. Sharing of technical infrastructure to provide skill based education;
  - b. Sharing of intellectual expertise for skill oriented training both in terms of theory and hands on practice.
  - c. Initiation of joint skill based and professional academic programme.
  - d. Joint organisation of short term training programme or workshops.
  - e. Joint promotion of each other's expertise and capabilities.
  - f. There will be fees or charges for training/ workshops/ services. This would be decided by mutual consent. The discount on fees for internship, training and workshops will be given wherever applicable for students and staff.



### Scope of Society for Psychiatric Update & Research

- Faculty Training
- Hands on and refresher training seminar
- In-plant training for students
- Hands on and internship for students

### Scope of Department of Psychology, Matsyodari Shikshan Sanstha's, Ankushrao Tope College, Jalna

- Student training program.
  - Enable multidisciplinary projects for the students
  - Run skill development workshops
  - Run program for Mental Health
  - Student placement
2. If any collaborative projects and/or funding proposals are undertaken, a detailed collaboration agreement will be negotiated between the two organizations.
3. Both the organizations agree that all financial arrangements necessary to implement this MoU or any subsequent agreement must be negotiated according to the regulation of each institution and depends on the availability of funds. Both the institutions recognizes that:
- a. this MoU establishes a foundation of mutual understanding and interest and does not itself entail any financial obligations for either institutions;
  - b. this MOU will take effect from the date of its signing and shall be valid for the period of five years from that date, unless terminated earlier upon six months notice by either institutions;
  - c. this MoU may be revoked or modified by mutual agreement between the institutions and may be extended beyond its initial five year term by mutual agreement.

This MoU is being signed on <sup>22/8/19</sup> August 2019 and will stand effective from the same date.

  
**PRINCIPAL**  
Matsyodari Shikshan Sanstha's  
Ankushrao Tope (Post Graduate) College, Jalna  
Matsyodari Shikshan Sanstha's,  
Ankushrao Tope College, Jalna

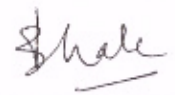
  
**Director, President,**  
Society for Psychiatric Update &  
Research, Aurangabad



  
**PRINCIPAL**  
Matsyodari Shikshan Sanstha's  
Ankushrao Tope Senior College, Jalna



भारतीय गैर न्यायिक

एक सौ रुपये

Rs. 100

रु. 100

ONE  
HUNDRED RUPEES



सत्यमेव जयते

भारत INDIA  
INDIA NON JUDICIAL

महाराष्ट्र MAHARASHTRA

08 DEC 2021

STAMP HEAD CLERK

१७८८९ ० 2020 ०

होम - संभाजी बाकी भाऊ वरदाने  
का. प्रचार्य अंकुशराव तोपे  
महाराष्ट्र शासनाच्या

२५/१२/२०२१

YB 311339

महाराष्ट्र शासनाच्या  
मुद्रांक विभाग, प.क्र.३६०१०३  
पा.दिवाणी व फौजदारी न्यायालय  
जालना, दि.

### MEMORANDUM OF UNDERSTANDING

Between

Counseling Centre

Department of Psychology,

MSS's Ankushrao Tope College, Jalna, 431203

And Sanvand Counseling Psychological

Testing and Wellness Center, Jalna 431203

In accordance with a mutual desire to promote further cooperation between Counseling Centre, Department of Psychology, MSS's Ankushrao Tope college, Jalna, 431203 and Sanvand Counseling Psychological Testing and Wellness Center, Jalna 431203 Both parties join in the following agreement on educational training and research cooperation and extension activities.

PRINCIPAL

Matsyodari Shikshan, Sanstha's  
Ankushrao Tope Senior College, Jalna



Cooperation in specific areas by mutual consent and incorporated as agenda to this agreement or processed as research agreements through the parties designated research contracts offices, as appropriate. The details of cooperation for any of the identified fields may also be specified in the form of written addenda to this agreement upon signature by appropriate representatives.

Within the fields of study to be mutually designed, both parties agree to the following general forms of cooperation:

1. Joint educational, training /or research activities.
2. Exchange of invitations to scholars (faculty, research personnel, and graduate students) for lectures, visit and sharing of experiences.
3. Exchange of invitations to scholars for participation in conferences, symposia and seminars.
4. Exchange of information in fields of interest to both parties.
5. Exchanges of faculty, research personnel, and graduate and undergraduate students for study and research.
6. Practical training in pre identified or otherwise selected field sites.
7. Conduct the need based educational programs such as short term courses of similar academic programs
8. Organize various extensions of similar programs.

Both parties agree that all financial agreements necessary to implement this agreement must be negotiated separately and will depend upon the availability of funds.

This agreement will become effective as of the date of the last signature by the parties authorized representatives.

This agreement is valid for a period of five years from the **effective Date 11 December 2021** and may be renewed before the expiration date by agreement between by the parties: such agreement to take form of a written addendum to this agreement. The parties may terminate this agreement without cause by providing 120 days written notice to the other party. In the event of early termination, the parties will make good faith

efforts to complete or terminate existing projects or engagements without substantial prejudice to the other party.

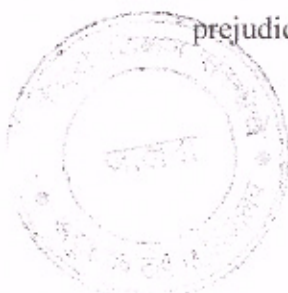

Both parties subscribe to the policy of equal opportunity and non discrimination. **Counseling Centre, Department of Psychology, MSS's Ankushrao Tope College ,Jalna and Sanvand Counselling Psychological Testing and Wellness Center, Jalna** shall abide by these principles in the administration of this agreement, and neither party shall impose criteria for exchanges of scholars or students which would violate the principles of nondiscrimination. **Counseling Centre Department of Psychology, MSS's Ankushrao Tope College,Jalna and Sanvand Counseling Psychological Testing and Wellness Center, Jalna** reserve the right to terminate this agreement at any time if violations of this agreement at time if violations of this policy are brought to their attention and confirmed.

For purposes of implementing this agreement, the contact persons will be:

**Counseling Centre  
Department of Psychology,  
MSS Ankushrao Tope College,Jalna  
Jalna**

**Sanvand Counseling Psychological  
Testing and Wellness Center,**

Name: MSS,s Ankushrao Tope College Jalna	Name: Sanvand Counseling Psychological Testing and Wellness Center, Jalna
Mailing Address: Near Moti Bag Jalna	Mailing Address: Mastagad, Gandhi Chaman Old Jalna
Contact No: 02482-223439	Contact No: 9766363888
Email: mssjln@rediffmail.com	Email: sanvadcounselling@gmail.com

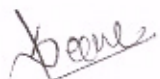
  
**In charge  
Counseling Centre**

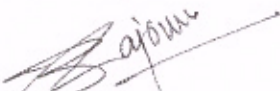
  
**Head  
Dept. of Psychology Ankushrao Tope**

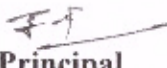
  
**Principal  
College Jalna**

  
**Director  
Sanvand Counseling  
Psychological Testing and  
Wellness Center, Jalna**

**Dr. RAYPURE**  
Head, Department of Psychology  
MSS, Ankushrao Tope College, Jalna

**SANVAD COUNSELLING AND  
PSYCHOLOGICAL TESTING CENTER**

  
**PRINCIPAL  
Matsyodari Shikshan Sanstha's  
Ankushrao Tope Senior College, Jalna**





**MEMORANDUM OF UNDERSTANDING (MoU)**

**BETWEEN**



**MAHARASHTRA CENTER FOR ENTREPRENEURSHIP  
DEVELOPMENT, (MCED)  
(AN AUTONOMOUS SOCIETY WORKING UNDER DIRECTORATE  
OF INDUSTRIES, GOVERNMENT OF MAHARASHTRA)  
C/O. DIC, P-7, ADDL. MIDC AREA, JALNA**

**&**



**Matsyodari Shikshan Sanstha's  
Ankushrao Tope College, Jalna  
Near Motibag, Jalna. 431213**

**FOR**

**ENTREPRENEURSHIP TRAININGS & RESEARCH**





District Treasury  
JALNA

महाराष्ट्र MAHARASHTRA ४९०१ ० 2018 ० 30/10/2019 १०००० 543817

26 JUL 2019

STAMP HEAD CLERK

*Handwritten notes and signatures:*  
V. S. DESHMUKH  
Stamp Vender,  
Jalnah Office Jalna  
LN360101C  
M.No.9970135147  
30/10/2019  
अंकुशराव टोपे महाविद्यालय जालना

### MEMORANDUM OF UNDERSTANDING

This Memorandum of Understanding (hereinafter called as the 'MOU') is entered into on this the 31 July 2019 for organizing the entrepreneurship development activities by and between

MAHARASHTRA CENTRE FOR ENTREPRENEURSHIP DEVELOPMENT, C/O. DIC, P-7, ADDL. MIDC AREA, JALNA represented herein by its Project Officer (here in after referred as 'MCED', the institution which expression, unless excluded by or repugnant to the subject or context shall include its successors - in-office, administrators and assigns).

AND

MATSYODARI SHIKSHAN SANSTHA'S ANKUSHRAO TOPE COLLEGE, NEAR MOTIBAG, JALNA. 431213, the Second Party, and represented here in by its Principal Dr. B. R. Gaikwad Head, Competent Authority / Representative, (here in after

*Handwritten signature*

*Handwritten signature*

*Handwritten signature*  
**PRINCIPAL**  
Matsyodari Shikshan Sanstha's  
Ankushrao Tope Senior College, Jalna



contemplated in terms of this MOU. The term of Definitive Documents shall be mutually decided between the Parties. Along with the Definitive Documents, this MOU shall represent the entire understanding as to the subject matter hereof and shall supersede any prior understanding between the Parties on the subject matter hereof.

## **CLAUSE 2 SCOPE OF THE MoU**

- 2.1 The budding graduates from the institutions could play a key role in economic development of the country through establishing enterprises. Both parties believe that close co-operation between the two would be of major benefit to the student community to enhance their skills and knowledge.
- 2.2 **Curriculum Design:** First Party will give valuable inputs to the Second Party in designing teaching / training methodology and suitably customize the curriculum so that the students fit into the current entrepreneurial scenario meaningfully.
- 2.3 **Entrepreneurship Training & Visits:** Entrepreneurship training followed by industry visits will give an insight in to the latest developments / requirements of startups / enterprise setup. The entrepreneurship training and exposure provided to students and faculty through this association will build confidence and prepare the students to have a smooth transition from academic to entrepreneurial career. The Second Party will provide its Labs & training halls for the hands-on training of the learners enrolled with the First Party.
- 2.4 **Research and Development:** Both Parties have agreed to carry out the joint research activities in the fields of **Entrepreneurship**.
- 2.5 **Entrepreneurship Development Programs:** First Party to conduct training programme for the students of Second Party on entrepreneurship development in order to disseminate the information and make students attitude to go for entrepreneurship as a career choice.
- 2.6 **Entrepreneurship Awareness Programme:** First Party to extend the necessary support to conduct entrepreneurship awareness programme to the students of the Second Party on emerging trends in entrepreneurship.
- 2.7 **Faculty Development Programs:** First Party to train the Faculties of Second Party for imparting training on entrepreneurship development.
- 2.8 **Udyojak Magazine:** Udyojak magazine is one of the tools for cultivating entrepreneurial culture in the society. Second party will help first party for promoting **Udyojak Magazine** at large extent to serve the motto of magazine.
- 2.9 **Post Training support to Trained Students:** First Party will help actively for

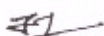



starting enterprise to the students of second party in terms of Business Plan  
- Preparation, Marketing support, financial support from financial institutions,  
Design Support, Support for trial production, etc.

- 2.10 Both Parties to obtain all internal approvals, consents, permissions, and licenses of whatsoever nature required for offering the Programmes on the terms specified herein
- 2.11 There is no financial commitment on the part of the **MCED**, the First Party to take up any programme mentioned in the MoU. If there is any financial consideration, it will be dealt separately.

### CLAUSE 3 INTELLECTUAL PROPERTY

Nothing contained in this MOU shall, by express grant, implication, Estoppel or otherwise, create in either Party any right, title, interest, or license in or to the intellectual property (including but not limited to know-how, inventions, patents, copy rights and designs) of the other Party.

### CLAUSE 4 VALIDITY

- 4.1 This Agreement will be valid until it is expressly terminated by either Party on mutually agreed terms, during which period **MCED**, the First Party, as the case may be, will take effective steps for implementation of this MOU. Any act on the part of **Matsyodari Shikshan Sanstha's Ankushrao Tope College, Jalna**, the Second Party after termination of this Agreement by way of communication, correspondence etc., shall not be construed as an extension of this MOU
- 4.2 Both Parties may terminate this MOU upon 30 calendar days' notice in writing. In the event of Termination, both parties have to discharge their obligations.

### CLAUSE 5 RELATIONSHIP BETWEEN THE PARTIES

- 5.1 It is expressly agreed that **MCED** and **Matsyodari Shikshan Sanstha's Ankushrao Tope College, Jalna** are acting under this MOU as independent contractors, and the relationship established under this MOU shall not be construed as a partnership. Neither Party is authorized to use the other Party's name in any way, to make any representations or create any obligation or liability, expressed or implied, on behalf of the other Party, without the prior written consent of the other Party. Neither Party shall have, nor represent itself as having, any authority under the terms of this MOU to make agreements of any kind in the name of or binding upon the other Party, to pledge the other Party's credit, or to extend credit on behalf of the other Party.

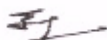



**Maharashtra Centre For  
Entrepreneurship  
Development, Jalna  
First Party**

**Matsyodari Bhikshan Sanstha's  
Ankushrao Tope College,  
Jalna  
Second Party**

Any divergence or difference derived from the interpretation or application of the MoU shall be resolved by arbitration between the parties as per the Arbitration Act, 1996. The place of the arbitration shall be at District Head Quarters of the First Party. This undertaking is to be construed in accordance with Indian Law with exclusive jurisdiction in the Courts of **Jalna**.

**AGREED:**

For  
**Maharashtra Centre for  
Entrepreneurship Development**  
C/o-DIC P-7 Add. MIDC Area, Jalna

For  
**Matsyodari Shikshan Sanstha's  
Ankushrao Tope College, Jalna**  
Near Motibag, Jalna 431213.

Authorized Signatory

(Mrs. Bharti Sose)

Project Officer **प्रकाश अधिकारी**  
**नगराष्ट्र उद्योगिता विकास केंद्र**  
**जालना**

Authorized Signatory

Dr. B.R. Gaikwad

Principal

**PRINCIPAL**

**Matsyodari Shikshan Sanstha's  
Ankushrao Tope College, Jalna**

<b>Maharashtra Centre for Entrepreneurship Development (MCED), Jalna</b>	<b>Matsyodari Shikshan Sanstha's Ankushrao Tope College, Jalna</b>
MCED, C/o-DIC P-7 Add. MIDC Area, Aurangabad Road, Jalna	Near Motibag, Jalna (Maharashtra) 431213
Contact Details- 9403683173	Contact Details:- 9404042999 / 8275515692
E-mails: jalnapomced@gmail.com	E-mails: mssjln@rediffmail.com
Web: <a href="http://www.mced.in">www.mced.in</a>	Web: <a href="http://www.mssatcjalna.com">www.mssatcjalna.com</a>

Witness 1:

**(Dr. S. A. Patil)**

Witness 2:

**Surekha. V. More**

Witness 3:

**(M. L. S. G.)**

Witness 4:

**Dr. S. V. S. D.**

**PRINCIPAL**

**Matsyodari Shikshan Sanstha's  
Ankushrao Tope Senior College, Jalna**

**MEMORANDUM OF UNDERSTANDING (MoU)**  
**OF**  
**SCIENTIFIC, TECHNICAL AND ACADEMIC COOPERATION**  
**BETWEEN**



**Matsyodari Shikshan Sanstha's**  
**Ankushrao Tope College, Jalna (MS)**

**&**



**MANAS Hospital and De-addiction Centre,**  
**JALNA (MS)**





District Treasury Office

JALNA

MAHARASHTRA

18 SEP 2019

STAMP HEAD

2018

UR 111293

सुदेश बाबुलाल कल्याण  
मुद्रांक विवेका सह. दु. नि. कार्यालय  
रा. परवाना क्र. 3601003

महाराष्ट्र शासनाचे कार्यालय  
मुद्रांक विवेका सह. दु. नि. कार्यालय  
रा. परवाना क्र. 3601003

महाराष्ट्र शासनाचे कार्यालय  
मुद्रांक विवेका सह. दु. नि. कार्यालय  
रा. परवाना क्र. 3601003

महाराष्ट्र शासनाचे कार्यालय  
मुद्रांक विवेका सह. दु. नि. कार्यालय  
रा. परवाना क्र. 3601003



MEMORANDUM OF UNDERSTANDING (MoU)  
OF  
SCIENTIFIC, TECHNICAL AND ACADEMIC COOPERATION

BETWEEN

Matsyodari Shikshan Sanstha's

Ankushrao Tope College, Jalna (MS)

AND

MANAS HOSPITAL and De-addiction Centre, JALNA



PRINCIPAL

Matsyodari Shikshan Sanstha's  
Ankushrao Tope Senior College, Jalna

Few lines about

Manas Hospital was established in August 2015 as a Psychiatric Hospital in Jalna, with following aims:

- To provide good psychiatric services and care to the needy people at optimal cost.
- To provide facilities for teaching psychiatry to students of all levels like Medical Undergraduate and Post Graduate, Nursing, MSW, UG & PG Students of Psychology.

248

Dr. Prakash Ambekar  
M.B.B.S.MD (Psychiatrist)  
Reg.No. 2007051593



3. To get recognized as a teaching institute by other institutes or universities like College of Physicians and Surgeons, National Board etc.
4. To conduct workshops, seminars, continuous medical education and conferences on subject related to psychiatry.
5. To prepare and distribute educational material in order to update psychiatry knowledge at all levels from lay person to experts, along with other research activities.
6. To start and provide Rehabilitation Services to Psychiatric patients including patients with Substance Use Disorders (addicts).

In consonance with these aims and objectives Manas Hospital and De-addiction Centre, Jalna has been undertaking various educational and awareness activities at Manas Hospital's premises.

Manas Hospital & De-addiction Centre is a well-equipped psychiatry hospital established in the year 2015 providing range of psychiatric treatment such as OPD, IPD, ECTs, Behavior Therapy and Psychotherapy, Psychometric Testing, De-addiction Treatment, Rehabilitation, Child Guidance etc. It also provides facilities like library and state-of-the-art lecture hall to conduct educational activities.

Expertise and guidance in the field of psychiatry is always extended to the students by Consultants and Therapists of the Hospital.

**Matsyodari Shikshan Sanstha's Ankushrao Tope College, Jalna (MS)** is a NAAC reaccredited 'A' grade college. The college has UGC-CPE status. The college is well equipped with all necessary educational facilities along with ICT based classrooms, spacious Library, research centre in six subjects, counselling centre, two girls' hostel, indoor sports hall, solar system for electricity etc.

The college through its on-campus as well as departments has always nurtured a holistic and congenial atmosphere for sustained escalation in frontier level research and development in sectors of technical and economic significance. The Psychology Department was established in the year 1983. From the inception, the department is involved in giving through knowledge to students. The aim of department is to develop skilled individual in Mental Health sector. The syllabus is also in accordance to the aim. A lot of focus is given on practicals. The department has Masters in Arts faculty and run counselling centre for students and nearby community.

In accordance with a mutual desire to promote and develop activities between two institutions, namely Matsyodari Shikshan Sanstha's Ankushrao Tope College, Jalna and Society for Psychiatric Update & Research, Aurangabad, we agree to the following statement of intent on skill based educational and research co-operation. The co-operation in specific areas may be designed by mutual consent and incorporated into specific additional agreements upon signature by the appropriate authorities of the institutions.

**Two institutions agree to the following general areas of interest and co-operation:**

- a. Sharing of technical infrastructure to provide skill-based education;
- b. Sharing of intellectual expertise for skill-oriented training both in terms of theory and hands on practice.
- c. Initiation of joint skill based and professional academic programme.
- d. Joint organisation of short-term training programme or workshops.
- e. Joint promotion of each other's expertise and capabilities.
- f. There will be fees or charges for training/ workshops/ services. This would be decided by mutual concern. The discount on fees for internship, training and workshops will be given wherever applicable for students and staff.



*Dr. Prakash Ambekar*  
 Dr. Prakash Ambekar  
 M.B.B.S.MD (Psychiatry)  
 Reg.No.2007/05/1533



- g. Guest lectures by Psychiatrist / Clinical Psychologist and Faculty Members for U.G. & P.G. Students

**Scope of Manas Hospital and De-addiction Centre, Jalna**

- Faculty Training
- Handhold and refresher training seminar
- In-plant training for students
- Hands on and internship for students

**Scope of Department of Psychology, Matsyodari Shikshan Sanstha's, Ankushrao Tope College, Jalna**

- Student training program.
  - Enable multidisciplinary projects for the students
  - Run skill development workshops
  - Run program for Mental Health
  - Student placement
2. If any collaborative projects and/or funding proposals are undertaken, a detailed collaboration agreement will be negotiated between the two organizations.
3. Both the organizations agree that all financial arrangements necessary to implement this MoU or any subsequent agreement must be negotiated according to the regulation of each institution and depends on the availability of funds. Both the institutions recognize that:
- a. this MoU establishes a foundation of mutual understanding and interest and does not itself entail any financial obligations for either institutions;
  - b. this MoU will take effect from the date of its signing and shall be valid for the period of five years from that date, unless terminated earlier upon six months notice by either institution;
  - c. this MoU may be revoked or modified by mutual agreement between the institutions and may be extended beyond its initial five-year term by mutual agreement.

This MoU is being signed on 26<sup>th</sup> ~~August~~ <sup>Nov. 21</sup> 2019 and will stand effective from the same date.

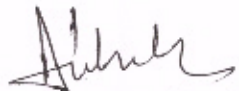
  
**Dr. Prakash Ambekar**  
DIRECTOR  
Manas Hospital and De-addiction Centre,  
Jalna (MS)

  
**Dr. B.R. Gaikwad**  
PRINCIPAL  
Matsyodari Shikshan Sanstha's  
Ankushrao Tope College, Jalna (MS)



**PRINCIPAL**  
Matsyodari Shikshan Sanstha's  
Ankushrao Tope College, Jalna.

Witness:

1.

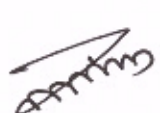

  
**PRINCIPAL**  
Matsyodari Shikshan Sanstha's  
Ankushrao Tope Senior College, Jalna

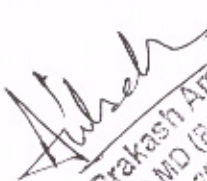
  
**Dr. Prakash Ambekar**  
M.B.B.S.MD (Psychiatrist)  
Reg.No.200705/1593





महाराष्ट्र MAHARASHTRA

© 2019 ©

19 NOV 2019

WC 753432

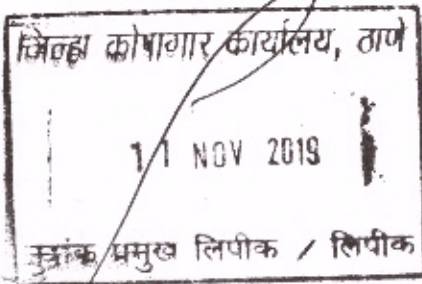

MEMORANDUM OF UNDERSTANDING (MOU)

BETWEEN

TATA INSTITUTE OF SOCIAL SCIENCES, MUMBAI

AND

ANKUSHRAO TOPE COLLEGE, JALNA

ON

NATIONAL UNIVERSITY STUDENTS' SKILL DEVELOPMENT PROGRAMME (NUSSD)

THIS MEMORANDUM of UNDERSTANDING (MOU) is made at Mumbai and entered into on 25<sup>th</sup> November, 2019



1



251

PRINCIPAL

Matsyodari Shikshan Sanstha's  
Ankushrao Tope Senior College, Jalna



## BY AND BETWEEN

Tata Institute of Social Sciences (herein after referred to as "TISS"), a Deemed to be University under section 3 of the University Grants Commission Act (UGC) of India, 1956, is a premier institute in India in social sciences, human development and public policy, having its main campus at V.N. Purav Marg, Deonar, Mumbai-400088, herein referred to as 'First Party';

## AND

Ankushrao Tope College, Jalna, having its main campus at Near Motibag, Railway Overbridge, Jalna - 431203(M.S.), Dist - Jalna, Maharashtra, India, hereinafter referred to as 'Second Party';

TISS and Ankushrao Tope College shall herein after collectively be called "the parties" and individually as "the party".

## 1. STATEMENT OF PURPOSE

The employability of India's university graduates continues to remain weak even while there is an acute shortage of skilled manpower in an increasing number of high demand sectors. The youth are thus disillusioned about job opportunities post their studies. Though they have educational degrees, they lack the skills and the experience to get employed.

Skilling the youth to enhance their employability and enabling them to be effective contributors to the nation's growth and development assumes paramount importance in the current context.

The Tata Institute of Social Sciences has been working to reach the youth through an innovative programme called 'National University Students' Skill Development (NUSSD)' for the same purpose. The aim is to enable the youth enrolled in the various degree programs in Colleges and Universities in India to acquire skills that would give them a Certificate/Diploma in a specific high demand domain area in addition to their degree. Students will be introduced to holistic education which encompasses components of employment oriented training, exposure to community services, life skills training and civic education to fulfill the changing requirement of

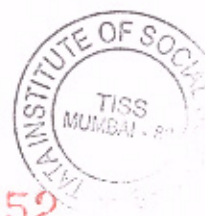
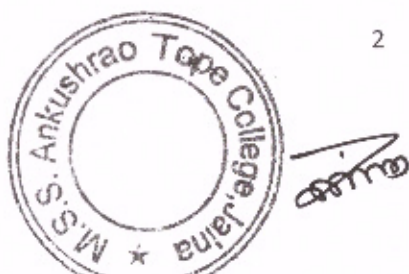

higher education and thereby bringing about vocationalisation of higher education. Eventually, this programme is poised to cover all the youth in the university system wanting to enhance their employment potential by gaining skills along with a graduate degree in their chosen discipline

## 2. PROGRAMME BACKGROUND

The National University Students' Skill Development (NUSSD) Programme is a unique initiative on skill development designed and delivered by the Tata Institute of Social Sciences (TISS). The programme was initiated in 2013 in collaboration with Ministry of Youth Affairs and Sports, Government of India (GoI) and National Skill Development Agency (NSDA), GoI to enable graduating youth acquire employable skills while pursuing their graduation or post-graduation so that they are job-ready as and when they pass out from the colleges. After completion of a successful pilot in 34 colleges of 11 Universities, spread across 9 States, the programme is being implemented across 200 colleges, including Engineering and Management colleges. The programme is currently in its second phase and covers a student population of more than 20000, spread across several states in the country.

The United Nations (UN) Steering Committee on Children and Youth has recognized NUSSD programme among the best skill development practices in the country.

NUSSD offers Certificate Programme in 'Management and Soft Skills' and a skill-linked domain courses leading to a Diploma (e.g. Diploma in Entrepreneurship) in parallel to the regular coursework. The classes are held in the participating College or University and the programme is designed on a schedule that minimizes disruption of regular studies and personal pursuits of participating students.

## 3. OBJECTIVES OF THE PROGRAMME

The NUSSD programme aims to increase employability of graduating youths by imparting knowledge, skills and competencies in relevant field. The programme also intends to develop the inner potential, critical thinking a sense of civic responsibility among students.

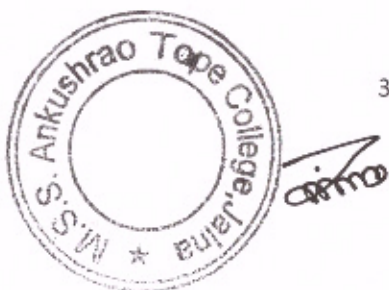



Overall, the NUSSD programme aims at:

1. Enhancing employability skills of students to have a suitable career option after graduation.
2. Develop skills, competencies and knowledge to intervene in an equal and sustainable manner in the social and economic development of people.
3. Foster socially conscientious students grounded in respect for people and concerned about the welfare of others.

#### 4. NUSSD COURSE STRUCTURE

NUSSD courses are developed by premier institutions/domain experts and subjected to scrutiny by accreditation bodies. Each course is reviewed by an expert committee on regular basis to incorporate and update the recent developments and changing requirements of the industry.

The NUSSD courses are built on the existing academic structure and add elements to enhance employability and build capacity to address key regional challenges and opportunities.

##### (i) Course Curriculum Details

- Credits earned
    - ✓ Certificate Course (Foundation course/ 20 credits\*)
    - ✓ Domain Diploma (Domain Certificate course + 20 credits\*)
- {1 Credit\* = 15 Hours of Classroom Training OR 30 Hours of Internship}
- Curriculum Development, Expert Group and Accreditation
    - ✓ Group of Skill Area Specialization Experts drawn from academia, government and industry in each of skill areas as well as competencies, develop curriculum in specific specializations.
    - ✓ The expert group evolves criteria for course delivery, assessment and accreditation.
    - ✓ The Course is accredited by the Academic Council of the Tata Institute of Social Sciences (TISS).

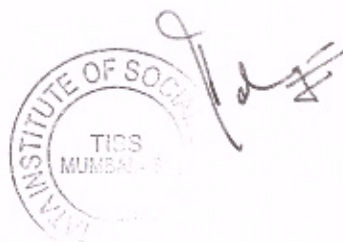
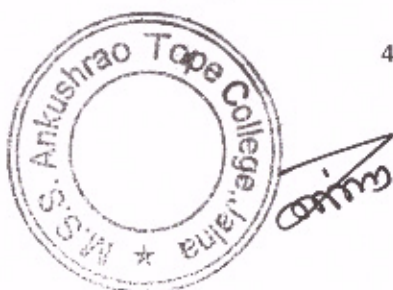

## (ii) Course Design

- NUSSD Courses are designed in a modular, interlinked and interactive manner; cumulatively building knowledge, skills, and competencies administered through classes and field work.
- The course credits are spread over the years (Second and Third) of graduation and the students are taught courses (lectures and tutorials) followed by Field work / Internship in appropriate work location.
- Field work / internship in urban / rural contexts in community and industrial set up are organized during holiday / vacation to gain hands-on practical experience.
- During the training, students will be introduced to the purpose of NUSSD programme and need for skill development through a series of interactive sessions at the university and its affiliated colleges.

## (iii) Foundation skills for professional competencies

All students enrolled for NUSSD will gain competency in following areas - (Foundation Courses for professional competencies):

### Certificate in Management and Soft Skills

1. English Communication
2. Youth Leadership & People Skills
3. Legal Literacy
4. Financial Literacy
5. Digital Literacy
6. Working with Communities (leading to a field practicum)

Competency in digital application would be integral part of gaining competency in other modules; and subsequent skill development process.



*[Handwritten signature]*

5



*[Handwritten signature]*



(iv) Domain Specific Training

Domain Courses (Phase 2)- Diploma in Specific Domain

Student can choose any one inter-related skill areas in their third year of graduation.

1. Diploma in Banking and Financial Services
2. Diploma in Hospital Services Management
3. Diploma in Ecommerce and Digital Marketing
4. Diploma in Physician Assistant
5. Diploma in Sustainable Agriculture
6. Diploma in Accounts and Taxation
7. Diploma in Export and Import Management
8. Diploma in Logistics and Supply Chain Management
9. Diploma in Sales and Marketing
10. Diploma in Fashion Designing
11. Diploma in Retail Management
12. Diploma in Entrepreneurship

A number of other domain areas will be added as per the regional requirements and employment opportunities at different locations.

(v) Expert Teachers, Trainers, Internship and Field Work Facilitators

- From the catchment area of the College, a pool of experts from academia, industry, government, autonomous bodies and civil society are identified, assessed on competencies and enrolled to deliver course modules including lectures, tutorials and field work. Enrollment of teachers and trainers is done for each of the domain areas, and specific modules. The payment of teachers and trainers for each of the domain areas will be made on hourly basis after the successful delivery of particular course as per the NUSSD provisions.
- From the pool of part-time teachers and trainers, key resource persons are being identified to teach and mentors students for each of the domain areas and specific skills.



*[Handwritten signature]*



*[Handwritten signature]*

- Thus, a cohesive group of experts for each of the vocational education specialization is formed to deliver the course.
- NGOs and support agencies, industries and businesses are identified and enrolled to facilitate field work and internship. NGOs and support agencies may not be given financial compensation for the staff time provided.

## 5. CERTIFICATION

On successful completion of the programme, students will receive certification (Certificate and/or Diploma) from the National University Students' Skill Development Programme of TISS.

Certification (Certificate and/or Diploma) by the TISS-NUSSD may also carry the name of industry/academic partner to ensure that there is industry recognition to enhance employability of the graduates both locally and nationally.

## 6. OUTCOMES EXPECTED

It is expected that the successful implementation of NUSSD programme will enhance employability of the participants to a considerable level, enable them to gain certification which is recognized by Industry for skills and competencies, and also help in enhancing employability of the graduates both locally and nationally.

A good number of skilled graduates would emerge as transformation leaders after the successful completion of the course. Eventually, the availability of skilled human resources will be in several million college graduates.

## 7. COLLABORATION AGREEMENT

The College and TISS-NUSSD agree to explore and assist in developing mechanisms that will serve to encourage and enhance cooperative work between the institutions in areas of mutual interest, such as delivery of NUSSD courses through a dynamic partnership.





The College shall provide all administrative and operational support to NUSSD programme by establishing an Office of NUSSD within the college campus. The roles and responsibilities of the parties are given below.

#### 8. ROLES AND RESPONSIBILITIES:

Sr No	TISS	Ankushrao Tope College
1	Designate a Programme Officer to manage the relationship with the participating college and deliver the NUSSD programme at the college. The Programme Officer shall be engaged and paid by NUSSD, TISS.	Designate a senior faculty member of the college as NUSSD Convener. The NUSSD-Convener will co-lead the NUSSD programme delivery process with the NUSSD Programme Management team. It is the responsibility of the Convener to work with the Program Officer for the smooth implementation of the programme
2	Identify and empanel a pool of trainers for each course. Organize Training of Trainers (ToT) programmes to orient the trainers on course content and pedagogy. The trainers are paid honorarium by NUSSD, TISS	Ensure the enrolment of a good number of students in NUSSD programme in the college through advocacy and counseling
3	Develop and provide course curriculum and content for all the modules. Revise the course curriculum and content as and when required.	Help identify potential trainers and share their profiles with NUSSD, TISS
4	Work with the college to prepare a training calendar. It is designed on a schedule that minimizes disruption of regular works at the college and personal pursuits of students.	May advice in-house trainers to attend Training of Trainers (ToT) programme at NUSSD, TISS.
5	Deliver the training at the college as per the agreed training schedule.	Ensure allocation of required number of hours for NUSSD in the college academic time table for smooth delivery of the programme.



8



6	Conduct periodical assessment as per the norms prescribed by the Academic Council of TISS.	Provide infrastructure facilities including Class rooms, Computer lab, Projector, Seminar Halls / Auditorium to conduct NUSSD programmes
7	Award certificate to students who complete the course successfully	Provide office space to the Programme Officer to operate smoothly from the college.
8	Monitoring and evaluation of the programme	Connect with local Industry through the network of the college to identify opportunities for fieldwork and internship for students.
9	Develop and establish a feedback mechanism to receive feedback from all stakeholders, including the students to improve the quality of the programme	
10	Connect with local Industry through the network of the college to identify opportunities for fieldwork and internship for students.	

## 9. FINANCIAL IMPLICATIONS

NUSSD-TISS will charge a nominal course registration fee of Rs. 250/- (Two Hundred & Fifty) only, from the Economically Weaker Students to make students accountable and to ensure their commitment to complete the course and also to sustain the programme. The college would ensure at least 100 (one hundred) students are enrolled and retained to sustain and continue the NUSSD programme. The course fee collected from the students will be remitted to NUSSD-TISS.

NUSSD-TISS will meet all the expenses of workshops, seminars, motivational talks to support the NUSSD program, which will be arranged/organized mutually by the college and NUSSD to prepare students for employability. College will support with infrastructure and equipment for these activities.





#### 10. DURATION / TERM OF THE MOU

This MoU shall be valid for a period of three years from the date of its' being entered into and may be extended by the parties by mutual consent from time to time.

#### 11. CHANGES / AMMENDMENTS

No change shall be made to this MoU without the written consent and signed approval of both the parties. Additions/deletions or alterations to this MoU may be effected with the prior written consent and approval concerning the particular change. Documents containing such additions, deletions and/or alterations should be signed by both the Parties and shall form a part of this MoU, and be deemed to be part of this MoU from the date of such amendment.

#### 12. TERMINATION

This MoU can be recommended for termination by the parties after serving 3 (three) months' notice in writing. However, if there is failure or breach of understanding or default by either party other than on force majeure grounds it shall be terminated with one month's notice. However, based on unsatisfactory performance and or other reasons TISS-NUSSD may terminate or amend any of the understanding as stated above.

This MOU shall be effective upon the signature of Parties through their authorized officials.



Principal

Ankushrao Tope College

**PRINCIPAL**

Matsyodari Shikshan Sanstha's  
Ankushrao Tope College, Jalna



Director / Registrar

Tata Institute of Social Sciences

**MP Balamurugan**

Acting Registrar

Tata Institute of Social Sciences

Sion Trombay Road,

Deonar, Mumbai - 400 088.

Tel. (O) : 022 2552 5254

Annexure 1  
Roles and responsibilities of the College Convener  
For TISS-NUSSD Programme

Objective: To increase efficiency of NUSSD Programme in the college and to create an enabling environment for successful completion of the programme by a maximum number of students to reach the goal of shaping the character of students, building their competencies and making them employable to attain successful career in their chosen field.

Convener would act as a nodal person between college and TISS NUSSD Team. In order to enable us, to appropriately compensate / remunerate the TISS NUSSD Convener; we earnestly request the College Management to kindly share the name of the TISS NUSSD Convener(s):

1. Motivate students to join skill development programme of TISS NUSSD.
2. Facilitating the admission of students to the TISS NUSSD Programme.
3. Planning and scheduling TISS NUSSD programme in the University/College calendar for the successful implementation of its classes (including Vacations, Weekends & College Holidays).
4. Coordinating with the Principal and other faculty/staff members for the smooth running of the Programme.
5. Arranging infrastructure facilities for the NUSSD Programme.
6. Help the TISS-NUSSD Program Officer monitor and maintain the attendance of daily classes and activities. It will be the responsibility of the TISS-NUSSD Program Officer to update the attendance sheets regularly.
7. Motivating students to attend NUSSD classes regularly (At least, 90% students should meet 75% attendance criteria). Take appropriate remedial measures, in the eventuality of a high drop-out numbers.
8. Informing the Program Officer of any changes in academic calendar for the smooth functioning of the programme & alternate classrooms, must be made available, in advance.
9. Supporting TISS-NUSSD Team to identify trainers for all the courses.
10. Taking feedback from the students with the help of the Program Officer. The Convener must keep the TISS NUSSD Management updated on the feedback pertaining to the quality of Trainers.



11





11. Preparing a weekly report on the programme including any challenges faced and any innovation required for the evolution of the programme.
12. Supporting TISS-NUSSD Programme Officer in the day to day implementation of the programme
13. Constitute a students' core committee with the help of the TISS-NUSSD Program Officer and a working group committee, comprising of HoDs of all departments, Convener, Principal, TISS-NUSSD Program Officer and TISS-NUSSD Program Manager.
14. Organize a weekly meeting with students' core committee and monthly meeting with working group and prepare a report.
15. The students, who are available for Placements; must be the Target Students, enrolled for TISS NUSSD AY 2019 – 2020.

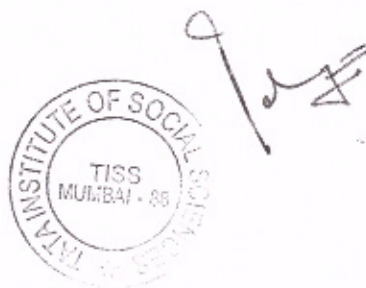

Annexure 2

Designate as the College Convener  
For TISS-NUSSD Programme

To,

Dr. Sanjay Patil  
Vice Principal  
Department of Geography  
Ankushrao Tope College, Jalna

We are pleased to designate you as the College Convener for the Ankushrao Tope College, Jalna from academic year 2019-20.

The responsibilities as the College Convener are as follows:

Convener would act as a nodal person between college and NUSSD Team

1. Motivating students to join skill development programme of TISS-NUSSD
2. Facilitating the admission of students to the NUSSD Programme.
3. Planning and scheduling NUSSD programme in the University/College calendar for the successful implementation of its classes.
4. Coordinating with the Principal and other faculty/staff members for the smooth running of the Programme.
5. Arranging infrastructure facilities for the NUSSD Programme.
6. Help the TISS-NUSSD Program officer monitor and maintain the attendance of daily classes and activities. It will be the responsibility of the TISS-NUSSD Program Officer to update the attendance sheets regularly.
7. Motivating students to attend classes regularly.
8. Informing the Program Officer of any changes in academic calendar for the smooth functioning of the programme.
9. Supporting TISS-NUSSD Team to identify trainers for all the courses.
10. Taking feedback from the students with the help of the Program Officer
11. Preparing a weekly report on the programme including any challenges faced and any innovation required for the evolution of the programme.
12. Supporting TISS-NUSSD Programme Officer in day to day implementation of the programme.



13





13. Constitute a students' core committee with the help of the TISS-NUSSD Program Officer and a working group committee, comprising of HoDs, Convener, Principal, TISS-NUSSD Program Officer and TISS-NUSSD Program Manager.
14. Organize a weekly meeting with students' core committee and monthly meeting with working group and prepare a report.

TISS-NUSSD and the College Principal reserves the right to extend or terminate this appointment based on your performance as the College Convener.

  
Principal

Ankushrao Tope College

**PRINCIPAL**

Matsyodari Shikshan Sanstha's  
Ankushrao Tope College, Jalga



Director / Registrar

Tata Institute of Social Sciences  
Acting Registrar  
Tata Institute of Social Sciences  
Sion Trombay Road  
Deonar, Mumbai - 400 088.  
Tel. (O) : 022 2552 5254

I hereby accept my appointment as the College convener along with the terms, conditions and responsibilities that are associated to the position of College Convener.  
I promise to deliver my best effort in this position.

  
Dr. Sanjay Patil



**PRINCIPAL**

Matsyodari Shikshan Sanstha's  
Ankushrao Tope Senior College, Jalga



MAHARASHTRA  
JALNA  
26 SEP 2019  
STAMP HEAD CLERK

662 90019 दि. 08/10/2019  
© 2018 ©

UR 361579

के:- मत्स्योदरी शिक्षण संस्था जाळना  
ड:- विजय बाबूराव वाळु  
दि. 08/10/2019



This MEMORANDUM OF UNDERSTANDING (the "MoU") FOR ACADEMIC COOPERATION AND EXCHANGE made and entered into on this 8<sup>th</sup> day of October 2019 (the "Effective Date") between:

Matsyodari Shikshan Sanstha Jalna (herein after referred as MSS, Jalna), having its office at Near Motibag, Railway Overbridge, Jalna, Maharashtra - 431203

Administrative Officer  
Matsyodari Shikshan Sanstha  
JALNA.

PRINCIPAL

Page | 1

Matsyodari Shikshan Sanstha's  
Ankushrao Tope Senior College, Jalna

265



scholars at any of their branches.

3. Sabbaticals and visiting professorships may be added when agreed and approved by both the institutions.
4. Regarding collaborative research under the authority of this MoU, the institutions will, on a project-by-project basis enter into a specific agreement to clarify and define the nature, extent and terms governing the project. This includes intellectual property terms based on respective Institutional intellectual property policies and collective agreements.
5. Academic facilities provided to visiting faculty members may vary among departments. The respective department chair or head, in consultation with designated faculty member, will make such arrangements.
6. All activity details shall be agreed upon in writing prior to implementation through a signed document.
7. Specific terms of agreement providing for transfer of information, faculty, and research scholars for education, research or related activities will be proposed by the two Institutions through their respective faculties and units, in concurrence with recommendations of the designated offices.
8. Prior to finalizing individual visits, representatives at both institutions shall secure approval from their respective department heads, dean, and designated administrative officers.
9. The two institutions may designate a 'contact person' from each of its branches/institute to facilitate communication and monitoring the mutual activity.
10. The purpose of this MoU is to express the intentions of both the institutions and is not intended to be legally binding on either Institution.
11. For problems/disagreements arising out of conditions not covered by this MoU, both Institutions agree to refrain from unilateral actions and to consult and negotiate for mutually agreeable decisions.
12. It is recognized that the implementation of this MoU will in every case be dependent upon the availability of necessary resources, either from within the institutions or from external sources.
13. Any clause or article of the MoU may be modified or amended by mutual written agreement between ICT & MSS.
14. The MoU, **valid for 5 (five) years from the date of signing**, can be mutually extended for additional three years through a signed document by the two institutions through their representatives.

  
Administrative Officer  
Matsyodari Shikshan Sanstha  
JALNA.

  
Page | 3